

Ю. Буцко

Симфония - концерт

для

Виолончели с оркестром

/ Клавир /

Москва

1968 г.

2

Симфония - Концерт

для Виолончели с оркестром

редакция М. Хомичера I

Н. БУЦКО

Allegro moderato (M: d = 72-76)

ritenuto [1968г.]

V-cello Solo

Bl Wood

V-cello Solo

4

accel. poco stringendo

V.cello
solo

rit. arco Tempo I rit. Tempo I

riten. molto Meno mosso

V.cello
solo

poco più mosso

2 *Al tempo*

v-cello solo

arco

4 tempo

Flauto

archi

5

P-no

3

6

6 .

D-nro

archi

V-cello solo

P-nro

3FF.

pp

B.C.

V-cello solo

X-cello Solo

2 ob. Cl.

P-no

2 Cl. C. Engl.

ob.

fp

Cl. f.p.

Solo - En.

pliss.

C. Engl.

fp

Fl. *fp*

fp

Fap.

fp

Ottomi

Fiatti

archi

Timp.

Timp.

archi

Ottomi

P-no

Fiatti

Ottomi

Ottomi

Featti #
Sub. mf

pp

I Cor.
V-le

pp

V. cello Solo
P-ino

mf

archi

timp.

pp

pp

10

14 12 Tempo Più mosso

atempo

V-cello Solo

A section for the cello, labeled "Solo". It consists of two staves. The music begins with a dynamic marking of *ff* and a *Solo* instruction. The melody is primarily in the treble clef, with some notes in the bass clef. It features a triplet of eighth notes, a slur over a group of notes, and a measure with a fermata. The key signature remains one flat.

P-ho

A continuation of the piano accompaniment, consisting of two systems of staves. The first system has a treble clef staff with a melodic line and a bass clef staff with accompaniment. The second system continues the accompaniment. The music features a key signature of one flat and a 4/4 time signature. It includes a triplet of eighth notes in the treble and a triplet of eighth notes in the bass.

15 17

fff (*Quasi cadenza*)

8 15 *sub. lento*

ff *pp*

recitativo

V-cello solo

16

V-Cello
Solo

Two empty musical staves, one in treble clef and one in bass clef, positioned below the first system.

Two empty musical staves, one in treble clef and one in bass clef, positioned below the second system.

Two empty musical staves, one in treble clef and one in bass clef, positioned below the third system.

17

Two empty musical staves, one in treble clef and one in bass clef, positioned below the fourth system.

(arco)

Vibr. +

sf

sf

19

Vibr. +

mf

sf

18

mp

mp

poco a

poco a

poco a

poco a tempo

poco a tempo

poco a tempo

poco a tempo

V-
S.

19 *A tempo*

v. cello Solo

P-no

pp Fl. + V-m

+ Ob.

+ Cl., B.Cl.

A continuation of the P-no part. It features a melodic line in the right hand and a complex accompaniment in the left hand with triplets. A dynamic marking of *mf* is present.

*) следующие 5 тактов в партии Violoncello Solo, - гудки-
-ровальные в оркестре, могут быть опущены.

21

P-no

Four empty musical staves at the bottom of the page, consisting of two grand staves (treble and bass clefs).

24

23

archi

Fiatti

ff

Fiatti

Ottoni

Ottoni

arco

tamp.

archi

P-no

P-no

Tz-ba

Tz-ba

Coro

Coro

Op.C.

24

V-cello solo

sf tutti (secco)

V-c Solo

P-no

V-c Solo

P-no

V-cello
Solo

P-no

V.C
Solo

P-no

25

Fiatli

archi

Fiatli

archi

Timp. 3

V

Ostin.

Musical score for the second system, continuing the melodic and piano accompaniment from the first system. It features similar rhythmic motifs and chordal structures.

26 *trem* *trem*

Fiati:

26 *C.Y.B.C.C.*

archi

tr
(o)

Fiatli

archi

archi

C. Yuch

П V П V П V

Empty musical staves at the bottom of the page.

tremolo *tremolo* 33

tremolo *tremolo* *tremolo* *tremolo*

ad lib. *gliss. tremolo* *ff tubi*

34 28 Tempo I

Solo ϕ Lagg.

Two empty musical staves, one for the vocal line and one for the piano accompaniment.

Two empty musical staves, one for the vocal line and one for the piano accompaniment.

Two empty musical staves, one for the vocal line and one for the piano accompaniment.

29

V

C

mf

⊗

АКерн

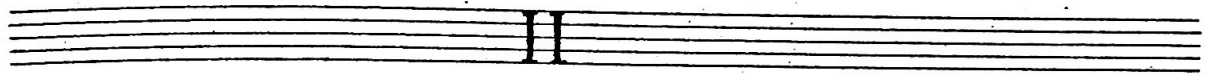

30 *Sostenuto (Rit. molto)*

V. Cello Solo

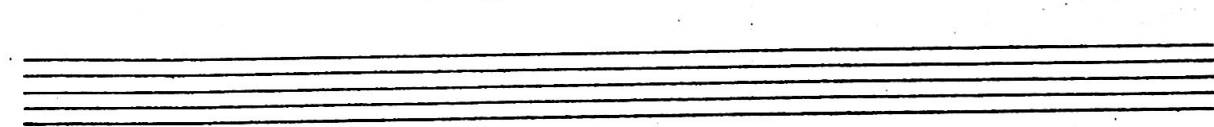
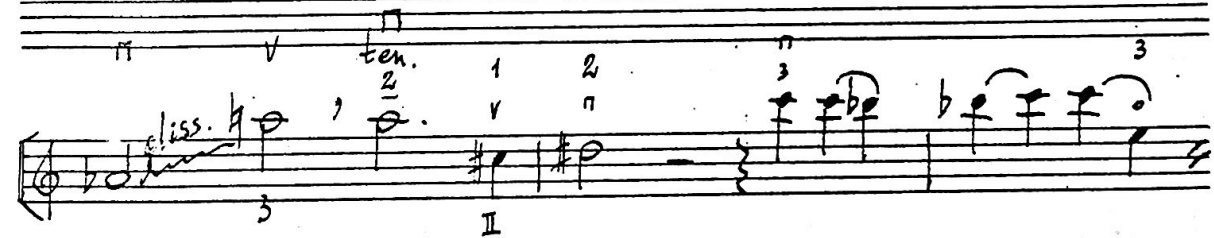
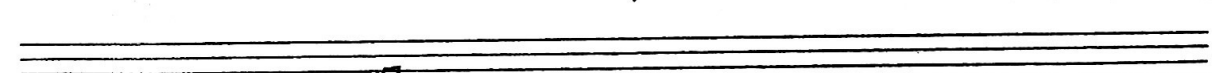
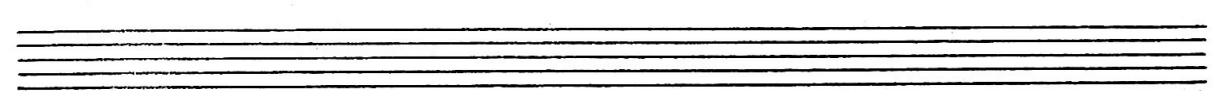
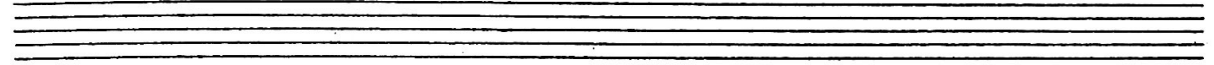

1 *(Poco più mosso)*

V. cello solo

II

Two empty musical staves, one with a treble clef and one with a bass clef.

Two empty musical staves, one with a treble clef and one with a bass clef.

Two empty musical staves, one with a treble clef and one with a bass clef.

Two empty musical staves, one with a treble clef and one with a bass clef.

P-no

P-no

40

Fl. Pice.

+ V-le

P-pno

PPP

B.c.

fp

8

Poco più mosso

+ Fl., Cl.

+ V-mi

+ celli

mf

8

Fg. + B.c.

32 Poco rubato (Recitativo)

V-cello solo

mp

P-pno

32

accl.

cello
solo

Poco più mosso

Rubato, recitativo

Solo

poco rit.

mp

42 33 Poco più mosso

v-cello solo

tr *tr*

O O # O O

cresc. *mf* *ff*

3 5

34 Più mosso

P-ho

f *V-mi I+II* *V-le* *+celli+c-b.*

7 6

3 5 3 5

44

Quasi cadenza, Rubato molto

35

V-Celli Solo

solo

C-bassi

mf III

mf

P-120

36

45

V. ni I+II

Violin I and II part. The score consists of two staves. The top staff is for Violin I and the bottom for Violin II. The music is in 2/4 time with a key signature of one sharp (F#). It features a wavy line at the top, possibly indicating a tremolo or a specific performance technique. The notation includes eighth and sixteenth notes, with some triplets and sixteenth-note runs. A dynamic marking of *ff* is present at the end of the section.

Piu mosso, agitato molto

V. ni tutti

P. no

P-no

57 Quasi cadenza
poco accel.

V. cello Solo

P-no

C-bassi, timp.

V. cello Solo

P-no

Solo

mf

Timp.

tr

f

Timp.

tr

pp

f

tr

poco a poco tenuto

V-cello Solo.

P-no

38

V-cello Solo

pizz.

B.C. + celli

P-no

sf

PPP

P-no

Ob. + V-ni I

sfp

Fg. - V-cl

sfp

PPP

Cl. + V-ni I

39

49

cello solo

Solo_{rr}

39

no

ppp

pp archi

#

gliss.

cello solo

ff

V. Cello Solo

P. m

accel. ten. 51

40

poco a poco

Timp.

di - mi - nu - en - do e

V-cello Solo

Empty musical staves at the bottom of the page.

zite-na-to

Five sets of empty musical staves, each consisting of two staves (treble and bass clef), arranged vertically.

41

Allegro risoluto

Piano

ff archi

42

Rubato tempo

V. cello solo

Pizz.

arco

42

Piano

poco dim.

pp

pizz. rubato tempo

Tempo I

cl. p

ob.

B.cl.

Fg. ff

arco sf

pizz. rubato mp

Tempo I

mp

43

arco sf

Tempo I

sf

Tempo I

Pizz. mp

arco ff

arco 8

pizz.

arco

pizz.

pizz. archi

44

arco

arco

pizz.

2ce.

2Fg.

arco > Pizz. arco Pizz.

arco > arco >

43 45

Four empty musical staves at the bottom of the page.

Poco stringendo

chrom.

Fl. cl. I cl. II ob.

glissando ad libitum

B.cel. Fe. c.f. Timp.

47 archi

P-no

Empty musical staves at the bottom of the page.

60

D-NO

poco *poco* *dim.*

49 *Poco rubato*
(*Sub. lento e accel.*)

2 Cor. + B. Cl.
Fag.

+ Cl. + Ob. + Fg. archi
ff Timp. pp

Tempo I

archi *rit. molto* Timp. pp

Precitativo

50

sub. lento, *Rubato molto*

sub. allegro >

ten. allegro

cello solo

pp sf sf

cello solo

sub. lento poco accel. poco accel. sffp p sp

poco tenuto

v. cello solo

sf sf

P. no

sf sf

A tempo

Rubato molto

A tempo

Parchi

V-cello
Solo

52

Tempo I (poco accel.)

V-cello
Solo

52

Tempo I (poco accel.)

P-no

Empty musical staves for other instruments.

v-cello Solo

Rubato tenuto

P no

pp *72-60 Solo*

f

Fg.

f

accel.

p

ff

53 *Tempo I*

Tempo I

sub. ff archi

Pizz.

ob.

mp

Fg.

arco Pizz.

f archi *f* *mf* *ff*

Ob.

mf *ff*

arco

ff archi *ff*

Ob.

mf *ff*

54

V-cello Solo

P-no

sf V-ni I+II

Four empty musical staves, likely representing a continuation of the score or a section that has been omitted or is yet to be written.

Poco più mosso

V. cello Solo

V. cello Solo

57

V. cello Solo

57

P. no

sub. ff

ff

58

pizz.

arco

mp

sub. ff

mp

sfz

sf

pizz.

f

arco

mp fp sf

sf sf

sf mp

Fo

59 Allegro molto

60 Cadenza

V.cello Solo

fff

60 *ff* tutti secco

P-no

Timp.

facet.

V.cello Solo

poco a poco dim.

sub.fff mp

Pizz. arco

Sub son.

sub.fff

poco dim.

Pizz. arco

f

v-cello
Solo

Pizz.
sub. fff

arco

p

5
8

fff

poco a poco dim.

60

Two empty musical staves, one in treble clef and one in bass clef, positioned below the first system.

Two empty musical staves, one in treble clef and one in bass clef, positioned below the second system.

Two empty musical staves, one in treble clef and one in bass clef, positioned below the third system.

Two empty musical staves, one in treble clef and one in bass clef, positioned below the fourth system.

v. cello
Solo

pizz. *Col legno*

sf *pp* *mp*

ppp

p *mf* *mp*

mf

Two empty musical staves, one in treble clef and one in bass clef, positioned above the second system of notation.

Two empty musical staves, one in treble clef and one in bass clef, positioned above the third system of notation.

Two empty musical staves, one in treble clef and one in bass clef, positioned above the fourth system of notation.

Two empty musical staves, one in treble clef and one in bass clef, positioned above the fifth system of notation.

76

V-cello
Solo

V-cello
Solo

P-no

* *tr*

tr *sfz* *p*

V. III + Cl. *sfz*

tr *sfz* *p*

V. III + Cl. *sfz*

62 *sfz*

62 *sfz*

V. III + Cl. *sfz*

V.celli + Fag. *sfz* * Варуачі. Уграіть талыко Треші

p-mo

P-no

Coda.

65 *Grave*

Tr-ba sola

P-no

Two empty musical staves at the bottom of the page.

P-no

P-no

68 *cantabile, espressivo molto*

v.cello solo
solo
mf *p* *v*

p-no
mp cl. *B.cl.*

c.f.

Fl.
Cl. I

poco a poco diminuendo

(Temp.)

Fine

38.

A. Керн