

Ю. БУЦКО

ТРИО

ДЛЯ СКРИПКИ, ВИОЛОНЧЕЛИ

И ФОРТЕПИАНО

КЛАВИР

1975

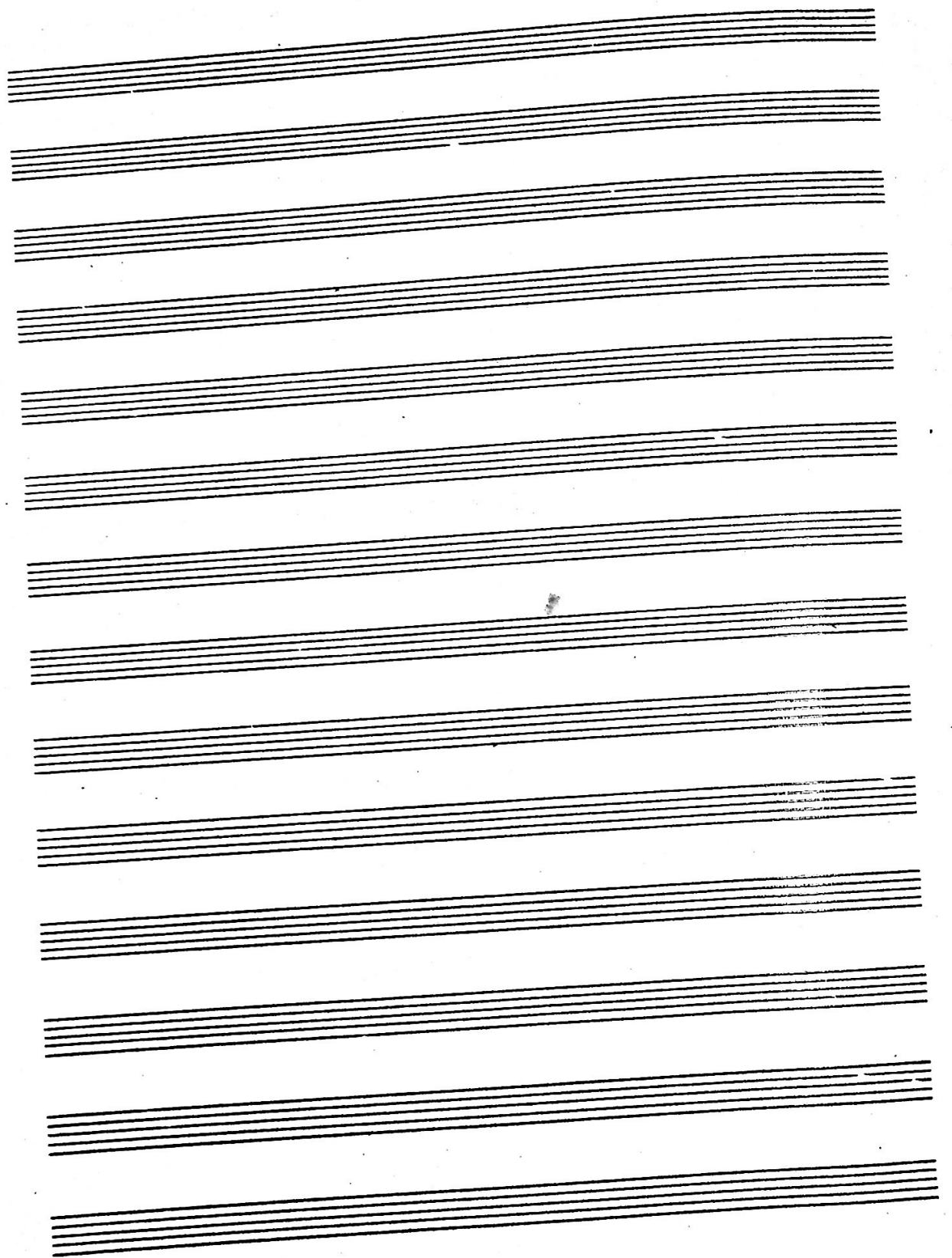

ТРИО

ДЛЯ СКРИПКИ, ВИОЛОНЧЕЛИ И

ФОРТЕПИАНО

Ю. БУЦКО (1975)

piu lento

V-no

V-cello

piu lento

con sord.

Piano

poco rit.

allav. 6 5 $\approx 6''$ *tranquillo molto, subito*

sf $\approx 6''$ *pp*

sf $\approx 6''$ *ppp*

* *Ped.* - - - - -

ten. 6

ten. *pp sempre*

pp sempre

poco morendo

ten. 6 *tranquillo molto*

ten. *pp* *mf*

- - - - - *

8 *(non accelerando)*

sf
f *espress.*
fsf

8 *(non accelerando)*

A.P.
A.P.
A.P.

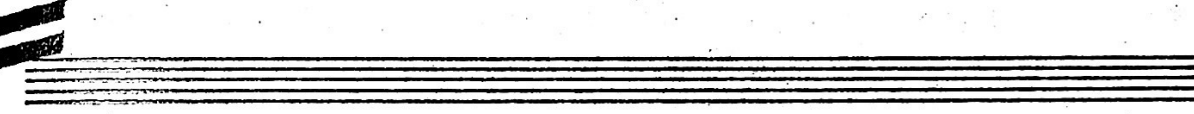

6

f
f *espress.*
pp
pp

A.P.
A.P.

This block shows the piano accompaniment for the first system, spanning two staves. It includes complex chordal textures and rhythmic patterns, with various articulation marks and slurs. The right hand has a steady eighth-note accompaniment, while the left hand provides harmonic support with chords and moving lines.

A set of empty musical staves, likely representing a section where the music is not present or has been redacted.

This block shows the piano accompaniment for the second system, spanning two staves. It includes complex chordal textures and rhythmic patterns, with various articulation marks and slurs. The right hand has a steady eighth-note accompaniment, while the left hand provides harmonic support with chords and moving lines. Some notes in the right hand are marked with *J.P.* and *H.P.*.

70

Subito Lento

73

75

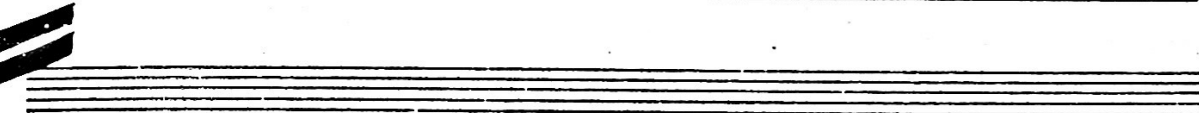

74

poco a poco diminu.

poco a poco dim.

p.p. sotto voce

p.p.

fsf

pp

p.p.

A.P.

tenuto

sfp

f

tenuto

p

mp

ppp

Ped.

40

17

Sostenuto, subito

v.c. *pp*

P-no *mf* *ppp*

19

ppp marcato

rit. *poco a poco cresc.*

mp

ten. (rubato molto)

v.no *sfp* *pp*

v.c. *sub. ffp*

P-no *cresc.* *fsf*

Ped.

musical score for the first system, including vocal lines and piano accompaniment. The vocal lines feature dynamics such as *pp* and *ten.* (tenu). The piano accompaniment includes the instruction *morendo*.

22

22

25

24

24

poco allarg.

ten. *ff* *3*

poco allarg. *n.p.* *A.P.* *ff*

25 *Allegro*

mp *mp*

25 *Allegro* *mp* *p* *ff* *f*

rit. 28 *Altempo*

rit. 28 *Altempo*

mf *cresc.*

rit. molto
triu ton.
triu ton.

rit. molto
triu ton

29 *Allegro*

30 *Allegro*
stacc. p
stacc.

poco

poco

stringendo *poco a*

stringendo

poco a

Four empty musical staves are located at the bottom of the page.

poco allarg. 32 *Largo*

poco allarg. 32 *Largo*

f *ten.* *d.s.p.*

*) Забудьте пожалуйста, чтобы последняя четверть равнялась чет-
верти следующего такта...

pesante

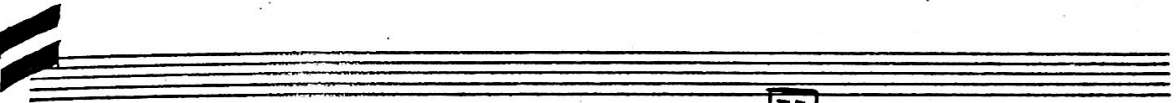

33

Алеся

Subito Lento (tranquillo molto)

35

Subito Lento (tranquillo molto)

35

Lento capriccioso

36

pp *espress.* *mozando* pp

A.P. *simile*

pp *A.P.*

38

pp

39

38

Handwritten musical score for the third system, primarily consisting of piano accompaniment. It features long, sustained chords in both hands. Performance markings include *morendo* and a *7* (seventh notes) marking.

Two empty musical staves at the bottom of the page. A dashed line runs across the staves, ending with an asterisk (***) on the right side.

sottovoce 39 *poco a poco agitato* $\approx 12''$

ppp *poco a poco cresc.* $\approx 12''$

poco a poco cresc. $\approx 12''$

||

Allegro *Pesante* 40 *Presto*

Allegro *Pesante* 40 *Presto*

Poco stringendo

poco stringendo

41

44

Tranquillo molto cantabile

cantabile molto

sosten.

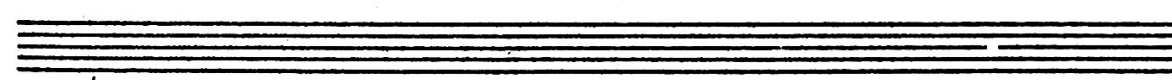

43

pp
ten.
pp
pp
43
ten.
ten. ten.
f sub. 5 senza sord. sf
con pp sord.
8--!

pp
pp
ten.
pp
ten.

Poco agitato

Poco agitato

45

pp pizz. arco pizz. arco + arco arco Pizz. arco pp

p f f f f

45

secco f3 Sub. pp secco

arco spicc.

ppp pizz. arco f

ppp

ppp f

4/2

pizz.

arco

spicc. poco tenuto

pp

cantabile

pp con sord.

secco

ppp

poco tenuto

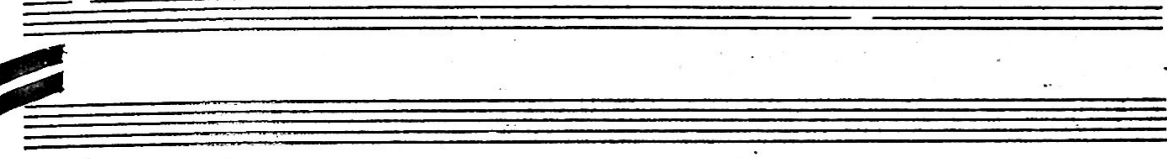

arco

spicc.

ppp

sub. f₃

marc.

pp senza sord.

f

f

f

48

48

Cantabile

tutti 49

PPP
P
(pizz.)
arco spicc.
PP

Len. 49 *Cantabile*

mf
mf
SUGGER

poco tenuto

PPP
PPP

poco tenuto

pp
mf

50

Con moto

ppp *sm.* *ten.* *ppp*

poco smorzando

Quasi cadenza - tran-

51 *sempre piombosmo* *espress.* *ten.*

ppp *ten.* *pp col legno* *pp*

ppp *sub. f.* *ten.* *pp*

quillo e poco rubato

Sostenuto
poco a poco allarg.

Pizz. *pp* *mf* *cresc.*
mp *pp* *mf*

stacc. Sostenuto poco a poco allarg.

pp *cresc.*

Senza ped.

53 *Allegro moderato, brusco*

f *f* *f* *f*
Pizz. *f* *f*

53 *Allegro moderato, brusco* *ten. ten.*

f *sf*

54

(3 + 2)

arco

f

pizz. *mf*

sf

arco

pizz. *mf*

Car.

sf secco

Poco ten.

sf

arco

f

sf

Poco ten.

55 *Alllegro con spirito*

3
sfz
sfz
mf
55
Alllegro con spirito
sf
p
sf
sf
8 - - - - - *senza pedale!*

60
Alllegro con spirito
sfz
sfz
f
p
8 - - - - - *senza pedale!*

simile *b \flat*

64

A grand staff (treble and bass clefs) with a *mp* marking in both staves. There are 'x' marks above and below the notes in the first two measures. The music is a continuous stream of eighth notes.

58

58

Brusco

secco

poco rit.

mf *f*

ten. *poco rit.*

sf *mf*

59 *rit. mosso, agitato subito*

f

ff marcato

senza ped.

Passante (poco meno mosso)

Passante (poco meno mosso)

Passante (poco meno mosso)

60

60

Piu mosso

leggiero

pp leggiero

mp

pp

mp

Piu mosso

8- - leggiero

sf

pp sub.

mp

poco a poco

mf

mf

poco a poco

8- -

mf

mf

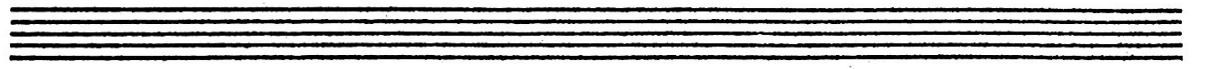

Allarg. **62** *Meno mosso, subito*

sf *pp* *ppsub.* *pp*

Allarg. **63** *Meno mosso, subito*

pp *pp secco* *pp*

subito *poco rit.*

sf *pp* *pp* *f* *sf* *pp*

subito *poco rit.*

f *pp* *mp* *f* *pp* *mp*

col legno *arco* *allarg.* *ten.*

pp *pp* *f* *ten.*

arco *pp* *f* *ten.*

tenuto *rit.*

f marc. molto *mp* *pp*

63 *Poco meno mosso* *(4+3)* *sul pont.*

pp *pp* *pp* *pp* *pp*

Pizz. *arco* *Pizz.* *arco sul pont.*

63 *Poco meno mosso* *cambiabile* *molto subito*

pp *pp con sord.*

ped

meno mosso **Allegretto**

Ord.

ppp

meno mosso **Allegretto**

pp

secco

senza sord. f

Pia Canto, capriccioso *poco ten.*

pizz. *arco* *pizz.* *arco* *poco ten.*

pp

63 *Pia Canto*

Lento tranquillo *ritempo*

pizz. *poco smorzando* *arco* *n 3 v*

pp *smorzando* *arcat* *n 3 v*

pp *lunga* *sub.* *ff*

ritempo

66

non cresc. *Sul pont. sempre pi-*

pp *ppp*

fsf *pp* *f* *f* *pp* *f*

pp *pp*

pianissimo

pp *f* *fsf* *pp* *f* *p*

pp

68

68

Allegro

68

Pesante, sub. to

Col legno 71

P col legno
pp

p *sf*

8 - - - - -

sul pont. (arco) *sempre pianissimo*

pp *arco*

f > p *f*

8 - - - - -

74 in Modo tempo (♩ =)

ten.

arco sul pont.

ten.

arco *pp* sempre *pianissimo*

74

* 81

ped

mp *espr. molto*

ten.

pp

sotto voce

pp

sf p

75

89

non ritenuto.

Agitato

40

f

Agitato

f

8

non rit.

f

5

sf

sf

2

sf

sf

Ped.

29 *Stringendo*

Violin part: *pizz.*, *ff*, *f*

Viola part: *ff*, *f*

30 *Stringendo*

Piano part: *p.p.*, *ff*, *l.p.*

(2+3)

(2+3)

Conspirato (non ritenuto)
arco

Violin and Viola staves. The Violin staff is in G major with a treble clef and a 4/4 time signature. The Viola staff is in C major with an alto clef and a 4/4 time signature. Both staves contain rhythmic patterns with accents and slurs.

Violin and Viola staves. The Violin staff is in G major with a treble clef and a 4/4 time signature. The Viola staff is in C major with an alto clef and a 4/4 time signature. The music continues with rhythmic patterns and accents.

rit. 80 *Allegro*

rit. 80 *Allegro*

sf

sub pont. *ppp*

pp

pp secco *mf*

Sub 9 6 110

pp

p

ppp

sul G?

Cantabile poco tranquillo

pp

ppp con sord.

ppp

sul D

81

ppp

81

mf senza sord.

pp

85 *Largo* (*espressivo, molto vibrato*)
ten. ten.
p *espress. molto vibrato*
p

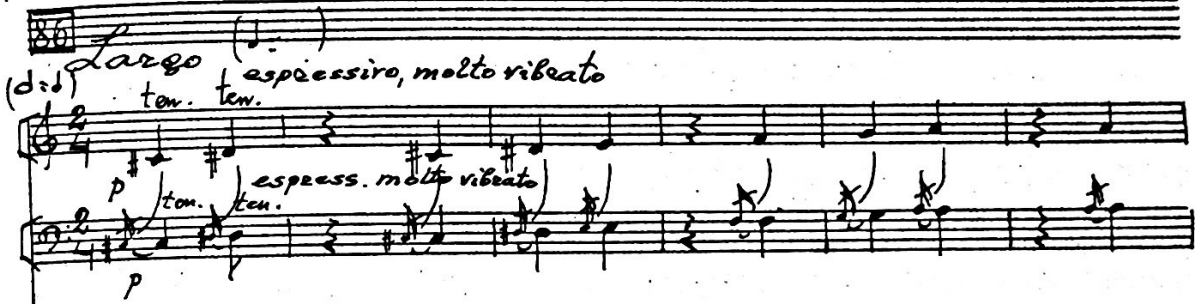

86 *Largo*

poco a poco cresc.
ten.
ten.
poco a poco cresc.
ff

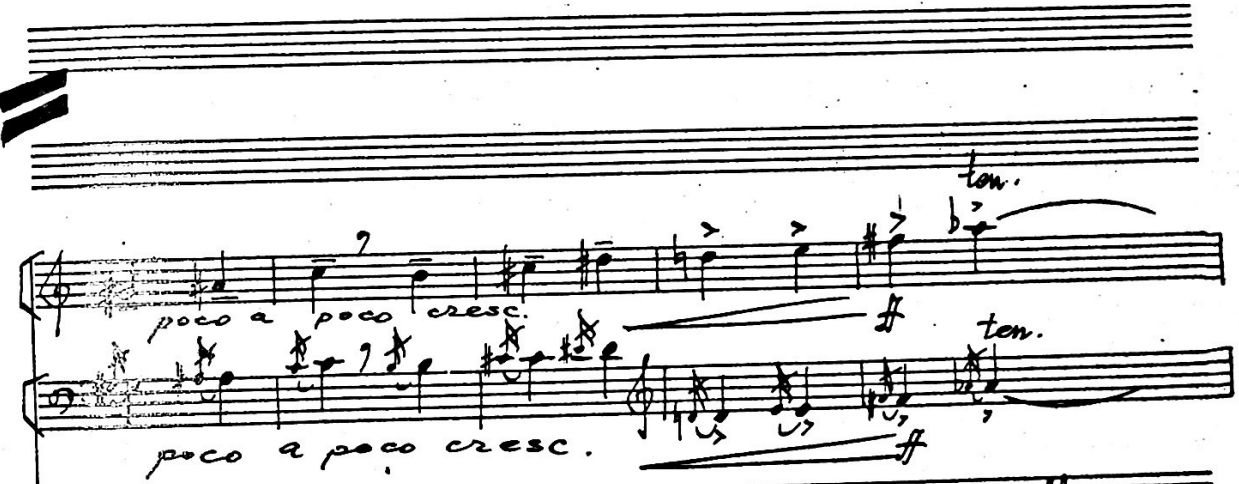

allarg.
ten.
ff ten.
poco e poco cresc.
ff
Ped. - - -

Agitato molto

f aspress. *mf* *f*

poco a poco tranquillo e dim.

d.p.

pp

Clav.

ped

ten.

p

ten. *pp* *ten.* 5 5

91 Poco meno mosso *ppp* *pp* *ten.* *morendo* *morendo* $\approx 8''$ $\approx 8''$ $\approx 8''$

* Рачунавање конак. *А.Керф.*