

Александр Владимировичу Галковскому

ШЕСТОЙ СТРУННЫЙ КВАРТЕТ
(2006г.)

Ю. Буцко

I

LARGO (♩=48)

(2+3) *sotto voce, recitativo*

[2]

3

(2+3)

4

allarg.

agitato

5 *allarg.* *a tempo*

(2+3)

pp

sotto voce **6** recitativo

pp mf pp ppp

7 (2+3)

8

«Cecho» non vibr.

«Echo» non vibr. 9

10 «Echo»

11 **Con moto**

Non vibr. *mf espr.* *mfpp* *pp*

pp *mf espr.* *mfpp* *pp*

mf espr. *mfpp* *pp* Solo recitativo

mf espr.

12

pp *pp*

poco riten. **13** **ben ritmato** ($\text{♩} = 58-60$)

mp *mf espr.* *mp* *mf espr.* *mp espr.* *mp*

mor. *mor.*

(2+3)

(2+3)

14

(2+3)

(2+3)

(2+3) 15

(2+3)

(2+3)

mus. 3

poco a

16

mus. 3

more. molto

poco 3 cresc.

17

f

f

18 *Con spirito* (♩ = 63)

19

mf espr. **ff**

mf espr. **ff**

mf espr. **ff**

mf espr. **ff**

20

21

22

peca a

poco stringendo 23

Stretto

Cadenza
24 (*recitativo e rubato molto*)

Viola Sola

(2+3) *allargando*

25 Tempo I (♩=48) (2+3)

Violin I: 3-measure rest, 3-measure rest, 3-measure rest (mf)
Violin II: sf, p, mf
Cello/Double Bass: sf, p, mf
Bassoon: sf, p, mf

(2+3) *sotto voce*

Violin I: 3-measure rest, 3-measure rest, 3-measure rest (pp)
Violin II: p, mf, pp
Cello/Double Bass: p, mf, pp
Bassoon: p, mf, pp

26 «Echo» non vibr.

Violin I: 3-measure rest, 3-measure rest, 3-measure rest (pp non vibr.)
Violin II: mf, mp, pp non vibr.
Cello/Double Bass: mp, mp, pp non vibr.
Bassoon: mp, mp, pp non vibr.

29

(2+3) ten.

II

30 Allegro ma non troppo (♩ = 132)

Viola Sola

34

35

dolce

36

tenuemente,

37 irresoluto

pp

risoluto

mp espr.

38

cresc.

sfp

mf espr.

sfp

sfp

Sostenuto

6/4

fp *pp* *pp* *pp*

V

39 a tempo

4/4

mf espr. *mp* *pp* *pp* *pp*

4/4

mp *pp*

40

41

42

43

44

più f

fp
Pizz.

Pizz.

Pizz.

fp

45

46

47

48

poco

pp

pp

pp

pp

This block contains the musical notation for measures 47 and 48. It features four staves: two treble clefs and two bass clefs. The music is in a key with one flat (B-flat major or D minor). The tempo is marked *poco*. The dynamics are consistently *pp* (pianissimo). The bass line shows a rhythmic pattern of eighth and sixteenth notes.

tenuto **49** *a tempo*

pp

pp

pp

mf

pp

This block contains the musical notation for measures 49 and 50. It features four staves. The tempo is marked *a tempo*. Measure 49 is marked *tenuto*. The dynamics include *pp* (pianissimo) and *mf* (mezzo-forte). The bass line has a *mf* dynamic in the first measure. The notation includes rests and moving lines in all staves.

50

pp

espr.

pp

pp

mf

pp

This block contains the musical notation for measures 51 and 52. It features four staves. The dynamics include *pp* (pianissimo), *espr.* (espressivo), and *mf* (mezzo-forte). The notation includes slurs, accents, and various note values across all staves.

51 tenuto a tempo

52 *poco*

tenuto *al tempo* (♩ = 130)

53

55

allarg. 56

a tempo

espr. *sf*

sf

57

sf

59

60

61

62 ritard.

a tempo

63

dolce

64

65

66

67

68

69

71

72

75 *poco tenuto a tempo*

76

poco tenuto 77 *a tempo*

78

Sostenuto

79 *poco tenuto*

Poco sostenuto

80 (Cadenza)

pp
pp
pp
Espr. mf

81 recitativo

mf
Espr.
Espr.

allargando molto

f
espr.
f
ff
attacca

III

82 LARGO (♩=48)

(2+3)

83

ten. Tranquillo molto

84

sf *mf* *mf* *mf* *mf*

poco a **85** *poco ritenuto e diminuendo.*

mp *pp* *mfp* *mf* *mf* *mf*

p *mor.* *mor.* *mor.* *mor.* **FINE**

Violino I

ШЕСТОЙ СТРУННЫЙ

КВАРТЕТ

Ю. Буцко

I

Largo ($\text{♩} = 48$)

2

Recitativo

Violino I

1

f

(2+3) *sotto voce, recit.³*

pp *mf espr.*

2

mf

3

gliss. *espr.*

mf p *pp*

(2+3) 4 *allarg.* *mf*

pp *allarg.* *mf*

f

agitato *f*

agitato *f*

5 *f* *sf*

f *sf*

(2+3) *sotto voce* 6 *recitativo*

pp *sotto voce* 6 *recitativo*

pp

pp

pp

pp

Violino I

Two empty musical staves at the bottom of the page, consisting of five lines each.

Violino I

4 [13] Ben ritmato ($d=58-60$)

Violino I

Violino I

6

Viola Solo

f *f* *mf* *ff*

(2+3) *allarg.*

25 *Tempo I* (♩ = 48)

(2+3) *mf*

sotto voce

26 *pp* *mf*

«Echo» *non vibr.*

27 *mf espr.*

«Echo» *non vibr.*

28 *mf espr.* *ff* *ffp* *ffp*

rall.

29 *ffp*

30 *ffp*

31 *ffp*

(2+3) *ten.*

p *morendo*

Violino I

II.

30 *Allegro ma non troppo* (♩ = 132)

V-la

31

32

V-no I

mf

33

mf

pp dolce

34

mf

fsub.

gliss.

fsub.

gliss.

35

pp dolce

mf

36

sfpp

fsub.

fsub. tenuemente

V-no II

Violino I

8 [37] *irrisoluto*

Violino I

44 *più f* *sf* 9

45 *sf*

46 *sf*

47 *sf*

48 *p* *mf espr.* *poco tenuto* *pp*

V.S.

Violino I

10

49 *a tempo*

50 *pp* *espr.* *mp*

51 *tenuto* *a tempo* *sf* *mp*

52 *tenuto* *a tempo* ($\text{♩} = 132$) *mf* *poco* *pp*

53 *sfz* *mf*

54 *sfz*

55 *sf* *sfz* *più f* *mf*

56 *allarg.* *a tempo* *sfz* *pp* *sf*

Violino I

espr. *sf*

57

58

59

mf *sf*

psub.

60

f

61

più f *ritard.*

62

(h)

Violino I

a tempo

Violino I

13

arco
mf espr.

70 sfp

71 sfp

72 sf

73

74 espr. ff

75 mf poco tenuto a tempo

76 p pp mf

77 poco tenuto a tempo

Violino I

14

78 *p*

Sostenuto

79 *poco tenuto*

80 *Poco sostenuto*
(Cadenza) *mf*

81 *recitativo*
mf *espr.* *allarg. molto*
f *sf* *ff*

Largo ($\text{♩} = 48$)

82 *ff* *mf* *pp*

83 *mf espr.* *ff*

Violino I

non vibr. ten.

Tranquillo molto

poco a poco ritenuto e diminuendo

Seven empty musical staves, each consisting of five horizontal lines, arranged vertically.

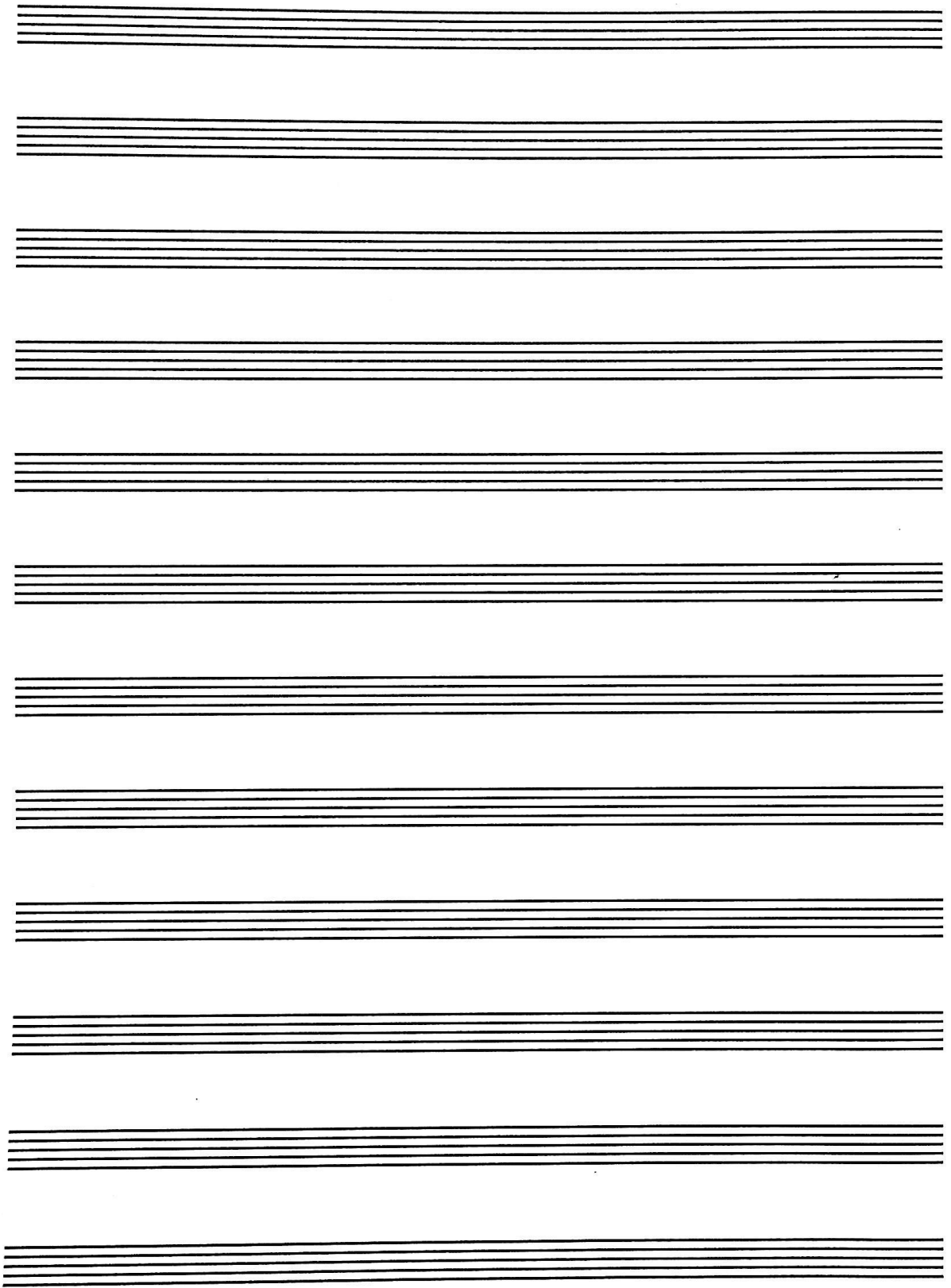

Violino II

ШЕСТОЙ СТРУННЫЙ

КВАРТЕТ

Ю. Булко

I

Largo (♩ = 48)

Vno I

Vno II

Viola

mf

p espr.

3

Violino II

2

1 recitativo

sotto voce, recitativo

sotto voce 6 recitativo

Violino II

8 *pp* *morendo*

9 *mp* V-no I

10 V-no II *pp non vibr.* *al.*

11 *pp* *mf espr.* *mf p* *pp* *Con moto*

12 *pp*

13 *poco riten.* *Ben ritmato* (*♩ = 58-60*) *mor.* *mp espr.*

14

Violino II

4 (2+3)

(2+3)

15

(2+3)

(2+3)

16

17

f

18 *Con spirito* ($\text{♩} = 63$)

p sub.

mf

f

19

mf espr.

ff

20

Violino II

21

22

23

24

24

24

V-novi II

Viola

Viola sola

Violino II

6

Viola Sola

sf sf mf

(2+3) *allarg.*

25 *Tempo I* ($\text{♩} = 48$)

(2+3)

sf mf

(2+3) *sotto voce*

mf pp

26

mp pp

non vibr.

mf espr. pp

mf espr. sfpp

non vibr.

28

mf sfpp

mf sfpp

Viola

p sfpp

(2+3)

ten.

V-no II

p sfpp

morendo

Violino II

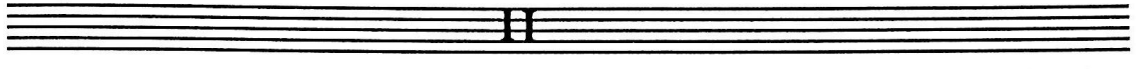

30 *Allegro ma non troppo* (♩ = 132)

Viola sola

V-no II

33

34

35

36

Violino II

8

tenuemente [37] *irrisoluto*

Violino II

45

46

arco

47

mf

pp

mf espr.

ff

48

p

poco

pp

tenuto

49

a tempo

50

pp

51

tenuto

Empty musical staff.

Empty musical staff.

Violino II

10

a tempo

50 *pp* *b* *o* *b* *o* *b* *o*.

52 *mf* *poco tenuto* *a tempo* ($\text{♩} = 132$)

53 *pp* *mf*

54 *sf*

55 *sf* *più f*

56 *allarg.* *sf* *mf* *pp* *a tempo*

57 *sf* *espr.* *sf*

Violino II

58

59

Empty musical staff 6.

Empty musical staff 7.

Empty musical staff 8.

Empty musical staff 9.

Empty musical staff 10.

Empty musical staff 11.

Empty musical staff 12.

Violino II

12

Violino II

67

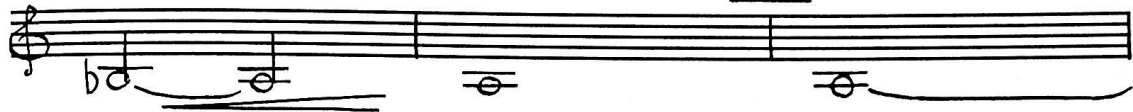

68

69

V-no I

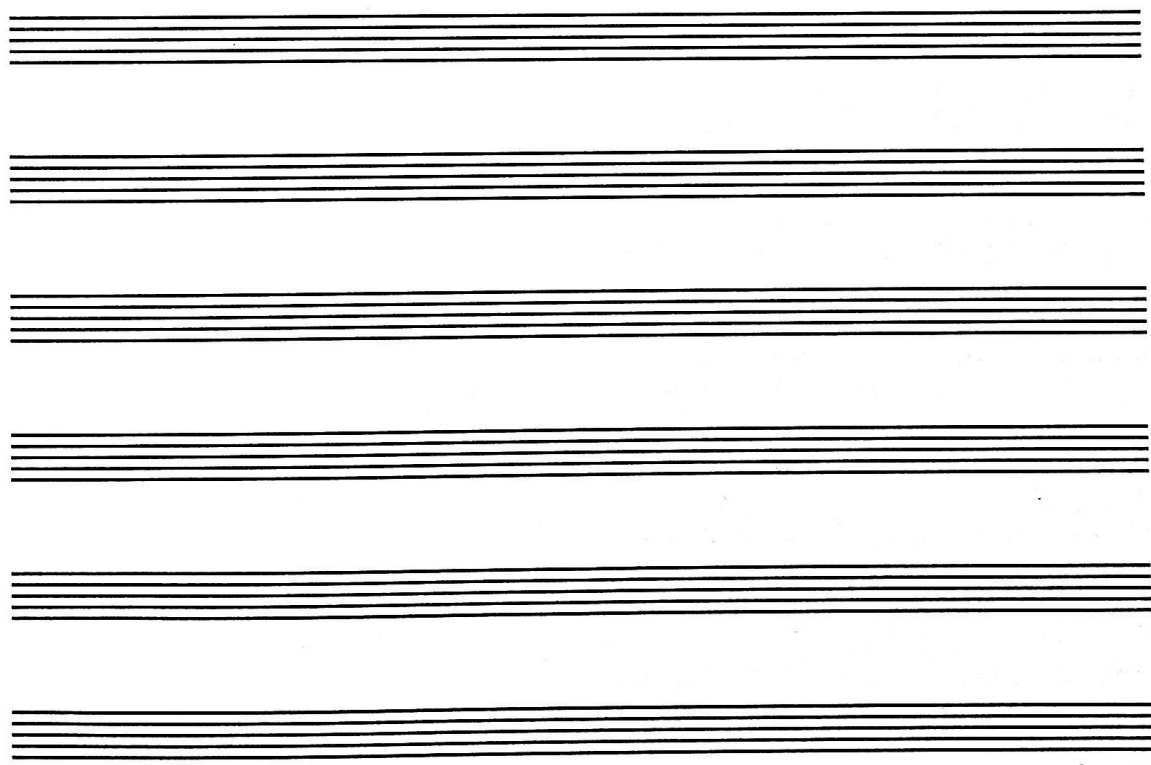

Violino II

14

70

arco

Violino II

Five sets of empty musical staves, each consisting of five lines, arranged vertically below the main score.

Violino II

16

allargando molto

espr. *f* *ff* *attacca*

82 *Largo* ($\text{♩} = 48$)

ff *mf* *pp*

83

mf *pp* *più f* *non vibr.* *Tranquillo molto* *mor.* *mf espr.*

84

mf *f*

poco a poco ritenuto e diminuendo

mf *p* *morendo*

Viola

ШЕСТОЙ СТРУННЫЙ КВАРТЕТ

Ю. Буцко

Largo ($\text{♩} = 48$)

V-no I

V-no II

Viola

mp espr.

(2+3)

mf

3n

1

recitativo

sf

sotto voce,

pp

recitativo

2

3

pp

pp

cresc.

mfpp

pp espr.

4

mf

allarg.

3

agitato

sf

2

Viola

2

5

allarg.

a tempo

6

recitativo

7

(2+3)

8

9

10

11

Con moto

Viola

3

pp

12

poco riten.

morendo

V.S.

morendo

V.S.

Viola

4 [13] *Ben ritmato* ($d=58-60$)
(2+3)

Viola

allarg.

sf sf mf ff 3

25 *Tempo I* ($\text{♩} = 48$)

sf mf

mf sotto voce pp

mp non vibr. pp

mf espr.

pp non vibr.

pp mf espr.

mf espr. mf espr.

mp ten.

p morendo

Viola

7

II

30 *Allegro ma non troppo* (♩ = 132)

Sola

Viola

37 *irrisoluto*

risoluto

38

Sostenuto

39 *α tempo*

40

41

42

43

44

45

Viola

46

V-no I

Viola arco

47

48

49

50

51

52

53

pp

p

mf

mf espr.

ff

poco tenuto

a tempo

p espr. sf

V-no I

Viola

V-no I

Viola

62 ritard. a tempo *più f* Solo *mf espr.* *ff*

63 *sf*

64 *mf*

65 *mf* *sf*

66 *sf*

67 *sf*

68 *sf*

69 *sf* V-no I

Viola

12

70

71

72

73

74

75 poco tenuto a tempo

76

77 a tempo

78

Sostenuto

79

mf espr.

Viola

Poco sostenuto

80

(Cadenza)

13

allargando molto

f

atiss.

attacca

82 Largo ($\text{♩} = 48$)

(2+3)

83

non vibr.

mf ten.

Tranquillo molto 84

poco a 85 poco ritenuto e diminuendo

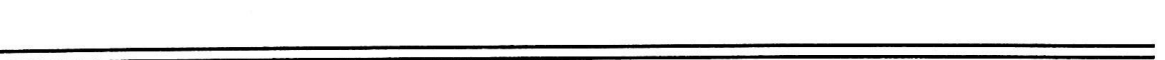
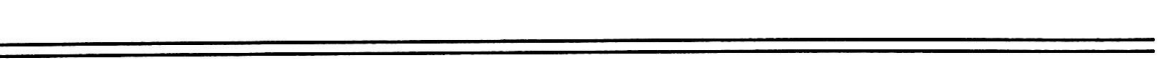
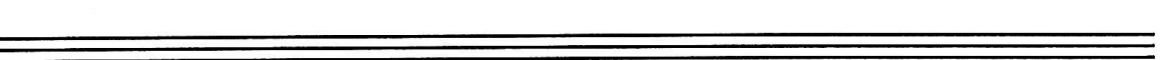
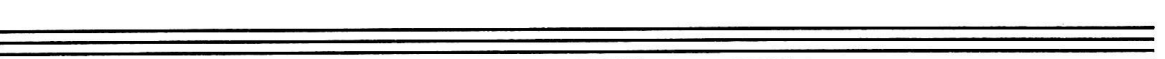
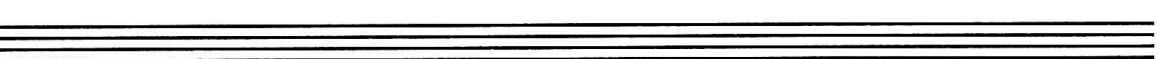
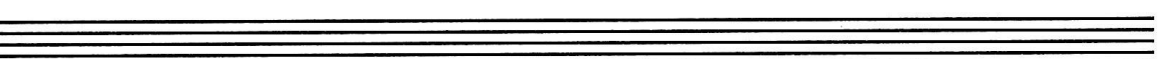
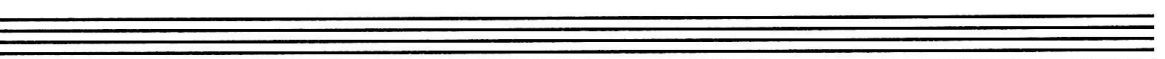
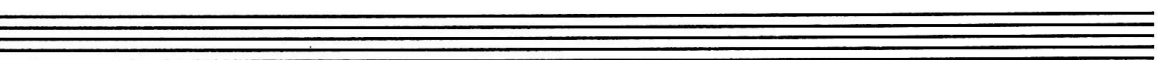
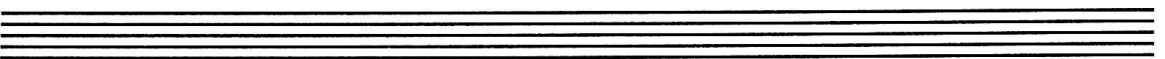
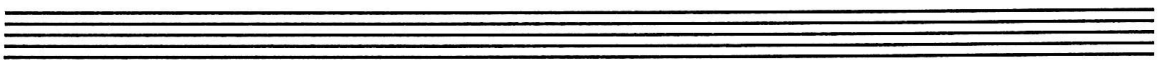
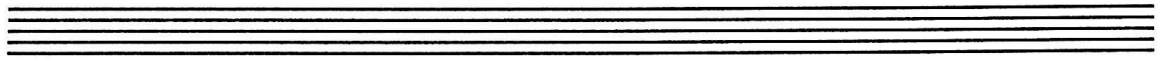
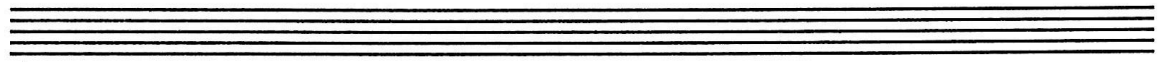

Violoncello

ШЕСТОЙ СТРУННЫЙ

КВАРТЕТ

Ю. Буцко

I

Largo ($\text{♩} = 48$)

V-no I

V-no II

Viola

V-cello

mf *fsf*

poco dim. *sotto voce, recitativo*

pp

1

2

Violoncello

2

3 *ff*

4 *mf* *pp* *allarg.* *f* *agitato* *ff* *allarg.* *a tempo*

5 *ff* *pp* *sotto voce,* *recitativo*

7 *mf*

8 *mp*

V-no I *V-cello*

Violoncello

3

V-no I

9 V-cello

mf

10 V-no I

V-cello non vibr. pp

11 Con moto V-no I

Violoncello

4

Solo recitativo

Violoncello

(D+A)

18 *Con spirito* ($d = 63$)

19

20

21

22

23

24 *Cadenza (recitativo e. rubato molto)*

Viola

mf *sf* *p sub.* *mf espr.* *ff* *p* *sf* *mf* *pp* *sf*

poco a poco stringendo *Stretto*

Violoncello

6

Viola Sola

25 *Tempo I* (♩ = 48)

V-cello

(2+3) *mf* *sotto voce*

V-no I 3 *p* 3 26 *V-cello non vibr.* *pp*

mf *espr.*

27

Violoncello

rallentando [28]

pp mf espr. sfp

[29] mp ten.

p morendo

II

Allegro ma non troppo (♩ = 132)

[30] Viola sola

[31]

[32]

V-no I

[33]

Violoncello

34 *mf*

35 *mp* V-no I

V-cello 36 *sfp* *mf* *mp* *tenuemente,*

37 *irrisoluto* *mf*

38 *Sostenuto* *sfp* *pp*

39 *a tempo* *mp* *pp*

40 *p* *mf*

41 *p* *mf*

42 *p* *mf*

Violoncello

Violoncello staff 1: Bass clef, notes B \flat and G, dynamics *mf* and *espr.*

Violoncello staff 2: Measure 43, notes G and B \flat , dynamic *sf*

Violoncello staff 3: Measure 44, notes G and B \flat , dynamic *Pizz.*

Violoncello staff 4: Measure 45, notes G and B \flat , dynamic *sf*

Violoncello staff 5: Measure 46, notes G and B \flat , dynamic *sf*

Violoncello staff 6: Measure 47, notes G and B \flat , dynamic *sf*

Violoncello staff 7: Measure 48, notes G and B \flat , dynamic *sf*

Violoncello staff 8: Measure 49, notes G and B \flat , dynamic *sf*

Violoncello staff 9: Measure 50, notes G and B \flat , dynamic *sf*

Violoncello staff 10: Measure 51, notes G and B \flat , dynamic *sf*

Violoncello staff 11: Measure 52, notes G and B \flat , dynamic *sf*

Violoncello staff 12: Measure 53, notes G and B \flat , dynamic *sf*

Violoncello staff 13: Measure 54, notes G and B \flat , dynamic *sf*

Violoncello staff 14: Measure 55, notes G and B \flat , dynamic *sf*

Violoncello staff 15: Measure 56, notes G and B \flat , dynamic *sf*

Violoncello

10

48

V-cello
arco

Violoncello

55

sf sfp sf allarg.

56

sf a tempo

sfp pp

57

58

59

p sub.

V.S.

Two empty musical staves at the bottom of the page, labeled 'V.S.' (Vincula Staves).

Violoncello

12

p sub.

60

mf espr.

61

62 *ritard.*

piùf a tempo ff

sfpp pp

63

pp mp pp

v

mfpp

64

pp

v

65

pp mfpp

v

p mfpp

66

v

Violoncello

67 *mp*

pizz 68

69

V.no I *arco*

Violoncello

14

70 *pp* *mf*

71 *pp* *mf*

72 *mf*

73 *mf*

74 *pp* 75 *p espr.* *poco tenuto*

76 *pp* *pp* *poco tenuto*

77 *mf* *α tempo*

78 *Sostenuto*

79 *pp non vibr.* *Poco sostenuto*

Violoncello

80 *b. o.* (Cadenza) *pp* *mf espr.* 81 *recitativo*

allarg. molto *f* *ff* *attacca*

82 *Largo* ($\text{♩} = 48$)

ff *p* *mf p* *pp* 83 *mf* *più f* *non vibr.* *ten.* *pp* *Tranquillo* 84 *molto* *mf espr.* *morendo*

mf *mf* *mf* *morendo*

poco a 85 *poco ritenuto e diminuendo*