

СЕДЬМОЙ СТРУННЫЙ КВАРТЕТ

(2006г.)

Ю. Буцко

I

Moderato (♩=120)

1

2

3

poco a poco cresc.

sf
f
mf
p

4

mf
sfp
pp

5

6

7

8

9

poco rubato

Sul IV

10

11

su l'IV

mf *f* *mf*

mf *v*

12

v *sfz* *f* *fp*

13

14 ten.

allargando molto 15 a tempo

16

17

ten.

pizz.

18

arco

mfp

arco

mfp

f

arco

f

19

poco allarg.

20

23

Sostenuto

ten.

24 Con anima

25

allargando 26 Tempo!

28

29

30

Irresoluto (meno

mosso)

32

33

34

poco ritenuto

Tempo I (Tranquillo)

35

36

37

38

39

41

42

43

44

ri-te-nu **45** to mol-to

con vibr.

sf

Tempo I, subito forte

arco

flagg.

sub.f *sfp*

pp *sub.f.* *sfp*

pp *sub.f.* *sfp arco* *v*

sub.f.

CADENZA, tempo rubato

46

sf

poco a poco

47

ri - tar - dan - do mol - to

48 a tempo

ff

f

f

ff

ritenuto molto subito

(2+e)

ffpp

ffpp

Irrisoluto **49** Tempo I, energico (♩ = 120)

espr. pizz.

sf arco v

sub. f

pizz.

pizz.

espr. pizz.

sf arco v

sub. f

pizz.

pizz.

V-no II

50

V-no II

V-la

51

52

V-no I
V-no II
V-la
V-c.

53

54

poco a poco allarg.

Largo

sf

55 ritard.

p *sf*

ritardando molto

56 Tempo I

57

Pesante (in modo tempo)

58

61 poco a poco meno mosso e diminuendo

62

détaché

64

65

poco a poco allarg.

Pesante

II
66 Severo, ben ritmato (♩ = 60)

Sul IV sotto voce

67

68 (2+3)

rubato molto

69 (2+3)

70

(2+3) allarg.

capriccioso, rit. molto

Memo mosso, irresoluto

71

Sostenuto molto

72

Tempo, ben ritmato

ten.

non vibr.

73

74

75

76

ten.

77

mf espr. *) Tema dolce *v*

*) Tema: Л. В. Бетховен

78 *ritenuto molto*

Alla breve, espressivo molto

**) Тема: И. С. Бах*
***) Тема: Л. Д. Шостакович*

Sostenuto molto 79 Tempo I

*) Tema

(2+3)

rubato 80

(2+3)

*) Tema: Ю. М. Буцко

x) Tema: В. А. Моцарт

Handwritten text, possibly bleed-through from the reverse side of the page, appearing as a vertical column of characters on the right edge.

Violino I

Ю. Буцко

СЕДЬМОЙ СТРУННЫЙ

КВАРТЕТ

СЕДЬМОЙ СТРУННЫЙ

КВАРТЕТ

Ю. Буцко

I

Moderato (♩=120)

1

2

3

4

5

sub. mf

Violino I

6 *sub. mf* *v* *p* **7** *sf* *3*

8 *sf* *3* **9** *sf* *poco rubato* *3*

10 *v* *mf* *sul IV*

11 *mf* *sul IV*

12 *2*

Violino I

4

Violino I

Other markings include *non vibr.* above measure 23, *Sostenuto* above measure 23, and *f* above measure 26.

Violino I

Two empty musical staves, each consisting of five lines, located at the bottom of the page.

Violino I

7 *Tempo I (Tranquillo)*

Violino I

8

43

44 *pizz.* *con vibr.*

mp dolce sf

con vibr. *mp b* *con vibr. ritenuto*

45 *molto* *Tempo I* *arco*

sub. f. sf

46 *Cadenza, tempo rubato*

47 *poco* *poco*

ritard. molto *sf*

a tempo

48 *ritenuto molto, subito irresoluto*

49 *Tempo I, energico*

fsfp *espr.* *sf*

Violino I

Vno II

Violino I

10 poco a poco allarg.

Largo

Violino I

Five sets of empty musical staves, each consisting of five lines, provided for the continuation of the piece.

Violino I

12

detache *pp*

ord. *ritard.*

63 *Tempo I* *f*

64 *f* *mf*

65 *f* *sf* *mf*

poco a poco allarg. *Pesante* *v* *f*

fp *fsf*

Violino I

II

66 Severo, ben ritmato (♩ = 60)

V-no II

67

68

V-c. (Viola)

Violino I

14

rubato molto

69 *non vibr.*

Meno mosso, irresoluto *Sostenuto molto*

Violino I

*) *mf espr. dolce* *v* *b_e* **77** *sfpp*

78 *ritenuto molto*

Alla breve, espressivo molto

Sostenuto molto *espr.* **79** *Tempo I*

mf espr. *rubato* **80** (2+3)

81 *ritenuto molto* *mf espr.* *non vibr.*

morendo

- *) Тема : Л. В. Бетховен
- xx) Тема : Ю. М. Бучко
- xxx) Тема : В. А. Моцарт

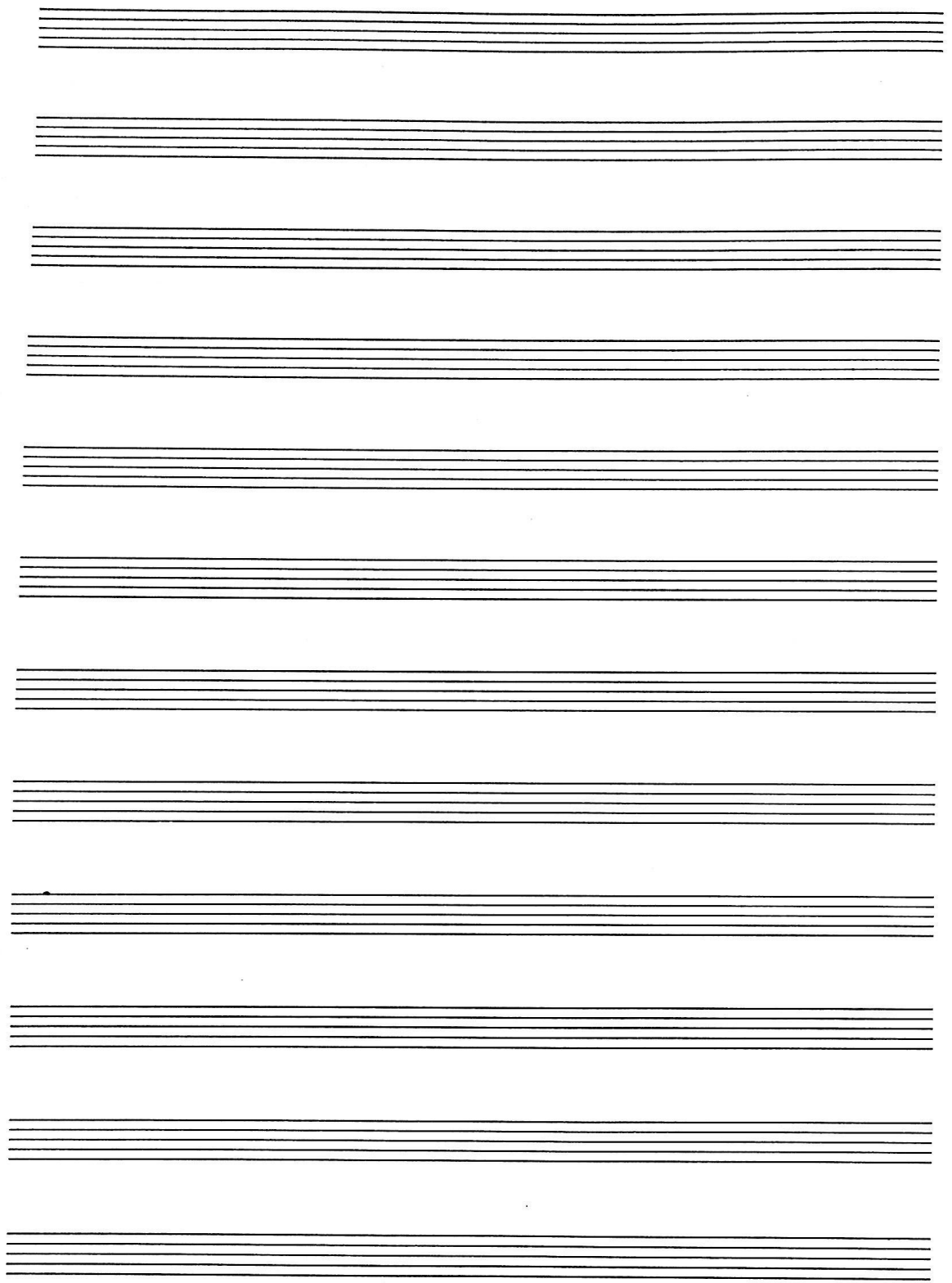

Violino II

СЕДЬМОЙ СТРУННЫЙ

КВАРТЕТ

Ю. Буцко

I

Moderato (♩ = 120)

V-no I *p*

V-no II *mp*

pp

Violino II

2

Violino II

poco rubato

Violino II

4

Violino II

19

poco allarg.

20

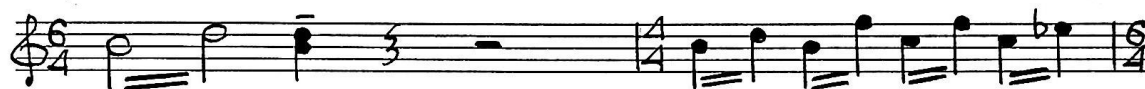
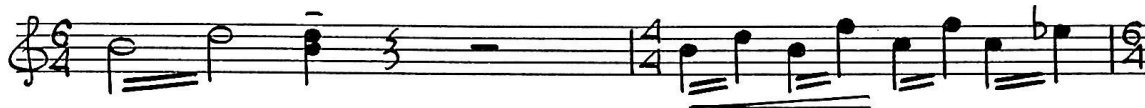
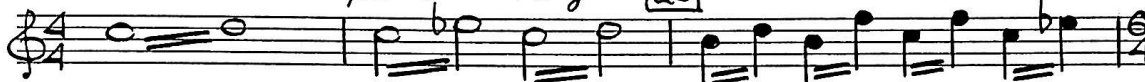

21

22

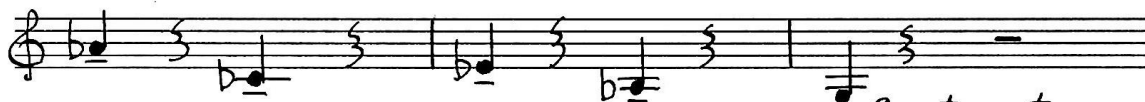
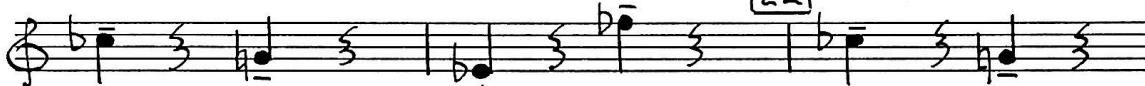

pizz.

23

Sostenuto

ten.

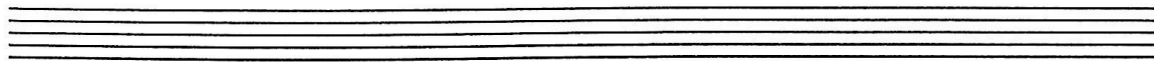
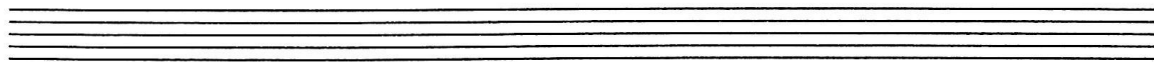
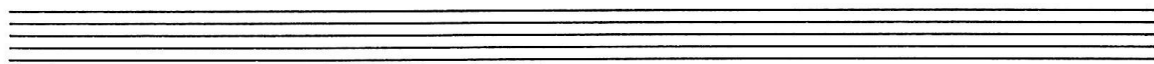

Violino II

6

24 *Con anima*
arco

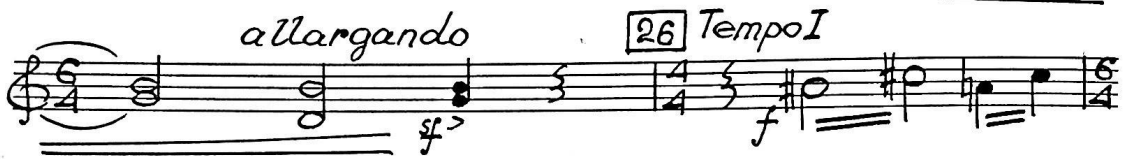

Violino II

30

31

Irresoluto (meno mosso)

32

morendo

33

pizz.
mp sf

34

Tempo I
Vno I

(Tranquillo)

Violino II

Vno II arco

36 mp

37 mf

38 f

39 mp

40 p

41 mf

42 f espr.

mp

Violino II

43

pp

44

pp dolce

ritenuto 45 *molto*

Tempo I

pp sub.f. sfp

47 *poco a poco ritardando molto*

sf

Four empty staves are provided at the bottom of the page.

Violino II

10 48 *a tempo*

rit. molto, sub. Irresoluto

Violino II

11

53

54

poco a poco allarg.

Largo

55

ritardando

ritardando molto

56

Tempo I

57

sub. pp Pesante (in modo tempo)

sub. ff

58

sub. pp

sub. ff

sub. pp

sub. ff

59

60

pp

ff

pp

poco a poco

61

meno mosso e diminuendo

pp

62

ff

Violino II

13

detache

pp ord. ritand.

[63] *Tempo I*

f

[64]

sf

[65] *poco a poco allarg.*

Pesante

f sf

II

[66] *Severo, ben ritmato* (♩=60)

Sul IV Sotto voce v

[67] *f p mf*

Violino II

68 *mf* *espr.* *f* *p*

non vibr. *rubato molto*

69

70 *allarg.*

capriccioso, rit. molto *Meno mosso, irresoluto* *rit. molto*

Sostenuto molto *pp* *espr.* *mp* *pp*

71

72 *pp*

Tempo I, ben ritmato *ten.*

3 sotto voce *mor.* *pp* *v* *sf*

73

74 *sf* *pp*

75

Violino II

76

77

78

79

80

81

ten.

espr.

sfp

ritenuto molto

pp

mf espr. molto

Sostenuto molto

Tempo I

sfp

rubato

(2+3)

V

morendo

*) Тема: У. С. Бак

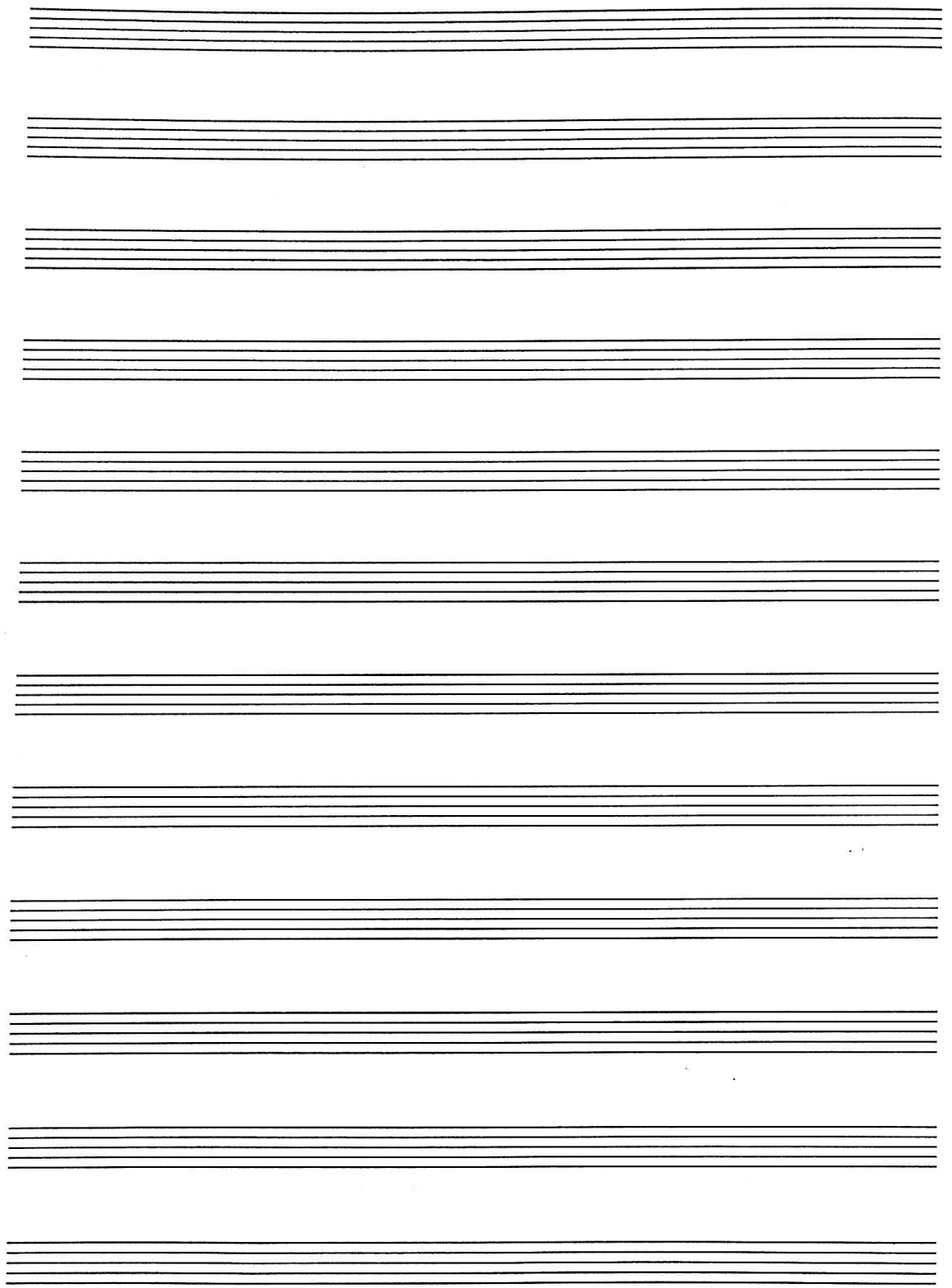

Viola

СЕДЬМОЙ СТРУННЫЙ

КВАРТЕТ

Ю. Буцко

I

Moderato (♩ = 120)

V.no I

Viola v

Viola

2

Viola

poco rubato

Seven empty musical staves, each consisting of five horizontal lines, provided for further notation.

Viola

4

12

13

14

ten.

allarg. molto

15 *a tempo*

espr.

16

17

ten.

pizz.

18

arco

mf

19

f

Viola

poco allarg. **20** *cresc.* *sf*

sfp **21** *f* *mf*

22 *non vibr.*

23 *Sostenuto* *pp* *mp espr.*

ten. **24** *Con anima*

25 *allargando* *f*

26 *Tempo I* *f*

27 *f* *mf* *f*

Viola

6

28

29

30

31

32

33

34

35

mf

pp

mp

mp espr.

pizz.

sf

poco rit.

non vibr.

Irresoluto

Tempo I (Tranquillo)

V-nor

Viola

7

Violino
arco
mp

36

37
mf

38
f p

39

40

41
p

42
f espr. mp

43
pp

44

Viola

ritenuto molto

45

flagg. *Tempo I*
pp subf. fp

46 *Cadenza, tempo rubato*

47 *poco a poco ritardando molto*

fp

48 *a tempo*

f

ritenuto molto,

subito irresoluto

49 *Tempo I, energico (♩ = 120)*

pizz. V. no II

49

Viola

f

51

Viola

poco a poco allarg.

Largo

V.S.

Three empty musical staves at the bottom of the page, each consisting of five lines.

Viola

10

55 ritard. *v* *p* *tr* *sf*

56 Tempo I *sf* *f*

57 *sub. pp* *Desante (in modo tempo)* *sub. pp* *sub. pp* *sub. ff*

58 *sub. pp* *sub. ff* *sub. pp* *sub. ff*

59 *v* *f*

Viola

60

61

poco a poco meno

mosso e diminuendo

sf

V. S.

Viola

12

62

detache

pp

ord. *ritard.* 63 *Tempo I*
f

64

mf *f*

65

mf *f*

poco a poco allarg.
Pesante *v* *f*

sf *fsf*

II

66 Severo, ben ritmato (♩=60)

p *f* *p*

67

f *p* *mf*

Viola

68 *mf* *p* *sf*

69 *non vibr.*
sempre pianissimo

(2+3)

70 *allarg.*

71 *capriccioso, rit. molto*

Meno mosso, irresoluto *Sostenuto molto*

72 *Tempo I, ben ritmato ten.*
mor. *p* *ff*

73 *ff* *f*

74 *sf* *pp*

75

Viola

14

76

p *ten.* *espr.*

77

78 *ritenuto molto*

Alla breve, espressivo molto

pp *Sostenuto molto* 79 *Tempo I* *espr. molto*

sfp *rubato* 80

81 *ritenuto molto*

morendo

Тема: Д. Д. Уломярову

Violoncello

СЕДЬМОЙ СТРУННЫЙ

КВАРТЕТ

Ю. Буцко

I

Moderato (♩=120)

V.no I *v*

V.cello *v*

pp

Violoncello

2

Violoncello

11

f sf

f sf mf

12

sf ffp

sf ffp

13

sf ffp

14

sf ffp

14

sf ffp

15

a tempo
pizz.

sf ffp

16

sf ffp

sf ffp

17

arco
ten.
pizz.

sf ffp

18

sf ffp

Violoncello

4

arco

19

poco allarg.

20 pizz.

21 arco

22

23

Sostenuto

Vno I

pp ten.

24 Vc. Con anima

arco

25

allargando

26 Tempo I

pizz.

sf

sf

Violoncello

Violoncello

6

Violoncello score, measures 35-42. The score is written in bass clef with a key signature of one flat (B-flat). Measure 35 is marked with a box containing the number 35 and a dynamic marking of *f*. Measure 36 is marked with a box containing the number 36 and a dynamic marking of *mp*. Measure 37 is marked with a box containing the number 37 and a dynamic marking of *mf*. Measure 38 is marked with a box containing the number 38 and a dynamic marking of *f*. Measure 39 is marked with a box containing the number 39 and a dynamic marking of *p*. Measure 40 is marked with a box containing the number 40 and a dynamic marking of *p*. Measure 41 is marked with a box containing the number 41 and a dynamic marking of *p*. Measure 42 is marked with a box containing the number 42 and a dynamic marking of *f espr.*. The score includes various musical notations such as slurs, ties, and dynamic markings. The word "arco" is written above the staff in measure 36. The score ends with a double bar line and a repeat sign.

Violoncello

43

44

45

46 Cadenza, tempo rubato

47 poco a poco ritardando molto

48 a tempo

49 Tempo I, energico (♩ = 120)

Four empty musical staves at the bottom of the page.

Violoncello

8

(V-no II)

Violoncello

poco a poco allarg.

Largo

55 ritard. *f*

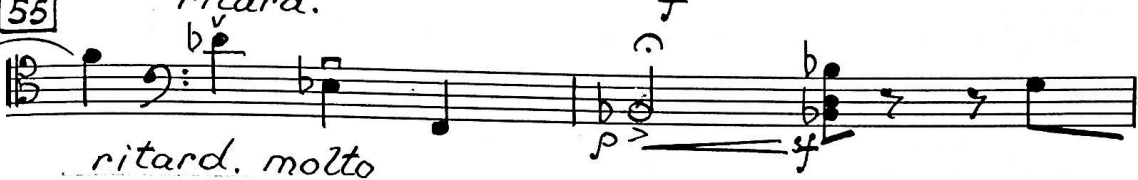

ritard. molto

56 Tempo I *sf*

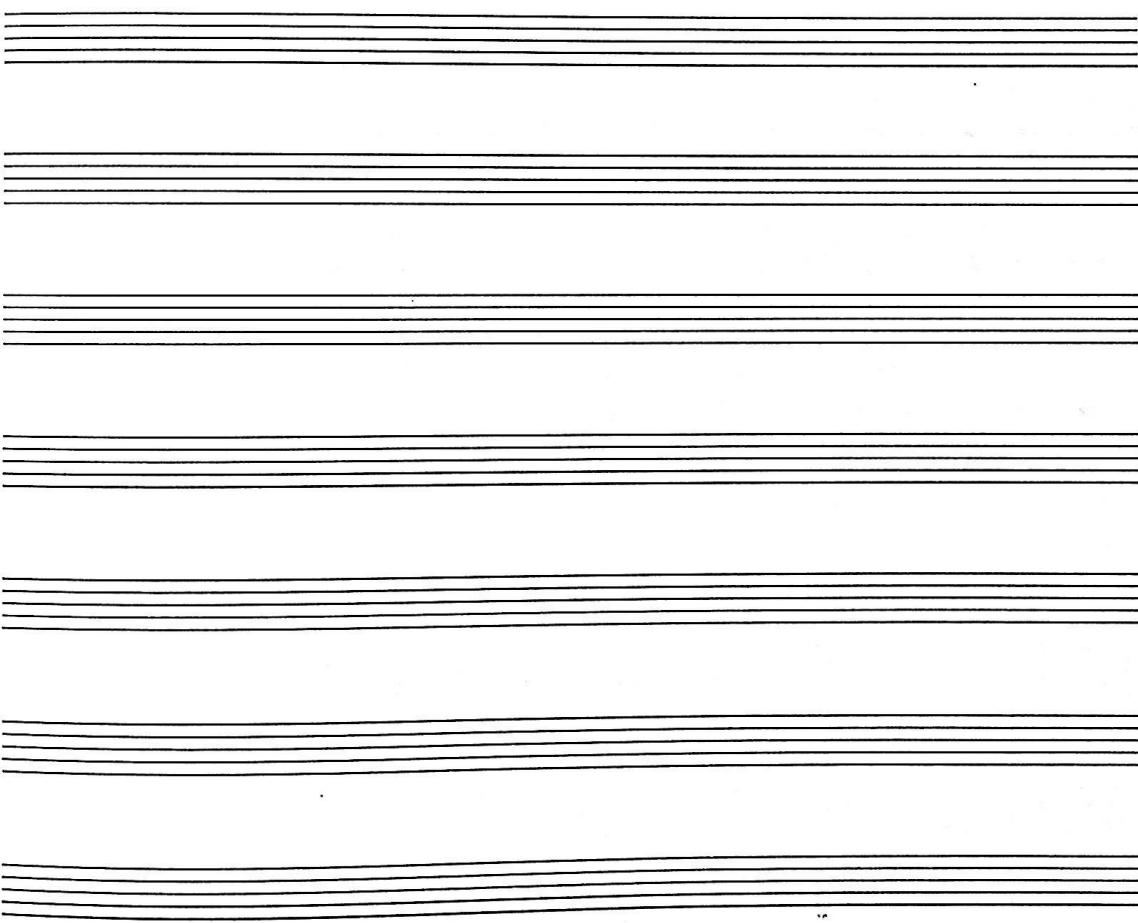

Violoncello

f *Pesante* *sub. pp (in modo tempo)*

57 *sub. pp* *sub. pp*

sub. ff *sub. pp*

58 *sub. ff* *sub. pp*

sub. ff *sub. ff*

59

pp *pp*

poco a poco **61** *meno mosso e dim.*

pp *f*

Violoncello

[62] *detache*

pp

ord. *ritard.* [63] *Tempo* *pizz.*

sf

sf

[64]

sf

sf

[65]

mf sf

poco a poco allarg.

mf sf

arco

mf sf fsf

ff fsf

Violoncello

12

II

[66] Severo, ben ritmato (♩=60)

[67]

[68] (2+3)

[69] V-no I

[70]

[71] V-no II

[72] V-cello

p, *f*, *mf*, *pp*, *sf*, *rubato molto*, *allarg.*, *capriccioso, rit. molto*, *Meno mosso, irresoluto*, *Sostenuto molto*, *Tempo I, ben ritmato*, *ten.*, *mor.*, *pp*

Violoncello

73

74

75

76

77

78

fp

sf

pp

p

ten.

mf espr.

ritenuto molto

Alla breve, espressivo molto

V-nno II

Viola

pp

Violoncello

Sostenuto molto [79] Tempo I
