

Юрий Бууко
Yuriy Buuko

„De Profundis
clamavi“

[„Из бездны взываю...“]

Симфонические эскизы

на псалом 50^{тый}

в 4^х частях

для мужского хора и симф. оркестра

ПАРТИТУРА

1968 г.

Castro accompaniment:

2 Flauti
2 Oboi
Corno inglese [F]
2 Clarinetto [B] [F]
Clarinetto Basso
Sassofono - tenore [B]

2 Fagotti
2 Trombe [B] [F]
2 Trombe [F] [F]
1 Trombone
Tuba

Timpani
Organo

Violini I - 8 Folti
Violini II - 7
Viola - 6
Violoncelli - 5
Contra Bassi - 4, 5

Violini
Violoncelli
Trombe
Trombone
Tuba

M. d = 60.

LARGO

I.

[1968]

2 Fl

2 Ob

C. Engl.

2 Clar

B. Clar

Ten-Sax^{*}

2 Trg.

2 Tuba

2 Corni

1 Trom

Tuba

Temp.

LARGO

3 Vi I

3 Vi II

2 Vle

3 Celli

2 CB.

* Ten Sax - 8 III^{ma} - 1

Fl
Ob
Cl
B.C.
Ten Sax
Tg

Tbr
Cm
Tbr
Tuba

V
V
C

1

1

Flute
Cornet
Trumpet
Tuba

1

1/2

Poco Sostenuto

OB.

3

Ff

Ob

C. Clar.

Ce {
3

Bu.

Fg.

3

Celli

C-Bassi

pizz

Rz Rp

pp

Ff

Ob

C. Clar.

Ce {
3

Bu.

Fg.

Celli

Cs.

mp

ff

PP.
Hb
C. Trp
Alto
Bcl
Fg
Cello
Cb.

Fl
Hb
C. Trp
Alto
Bcl
Fg
Cello
Cb.

4

4

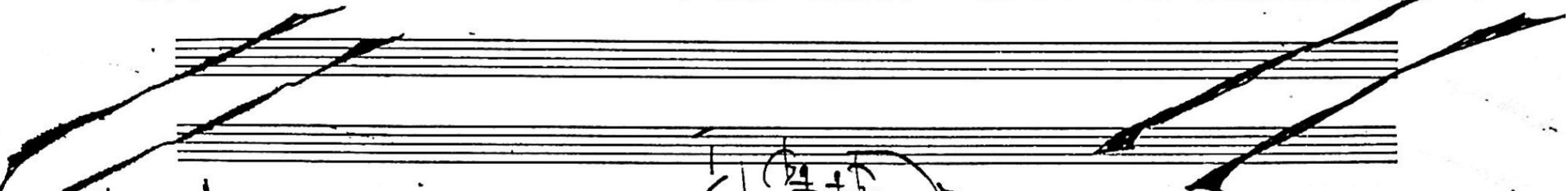

Handwritten musical score for the first system, featuring the following parts and markings:

- Oboe (Ob):** Part of the woodwind section.

Handwritten musical score for the second system, featuring the following parts and markings:

- Flute (Fl):** Part of the woodwind section.
- Oboe (Ob):** Part of the woodwind section.
- Clarinet (C. 2):** Part of the woodwind section.
- Celli (Cello) and Bass (Bs.):** Part of the string section.

5

- Fl (Flute)
- Ob (Oboe)
- C. Clar. (Clarinet)
- B. Clar. (Bass Clarinet)
- B. Bassoon
- Trg. (Trumpet)
- Celli (Cello)
- Contra Bass

- Fl (Flute)
- Ob (Oboe)
- C. Clar. (Clarinet)
- B. Clar. (Bass Clarinet)
- B. Bassoon
- Trg. (Trumpet)
- Celli (Cello)
- Contra Bass

Finis

- 2 -

Handwritten musical score for the first system, featuring the following instruments and parts:

Dynamic markings include *pp* (pianissimo) and *ff* (fortissimo) in the Bassoon and Trumpet parts.

Handwritten musical score for the second system, featuring the following instruments and parts:

Dynamic markings include *pp* (pianissimo) and *ff* (fortissimo) in the Flute and Violin parts.

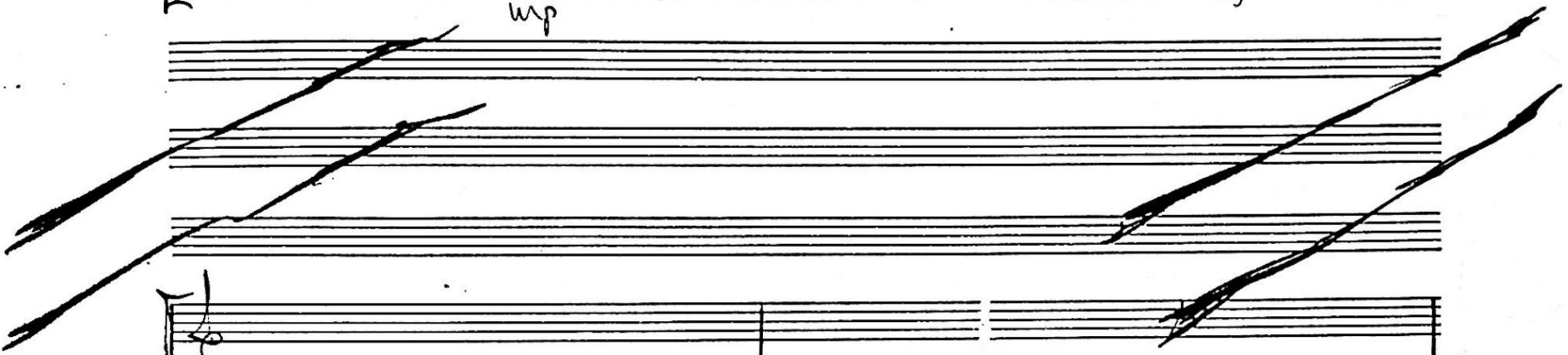

Bcl. *Poco ten.*
Bll.
Pp >

Cello *arco*
 Cb. *arco mp*
mp

poco a poco dim
ten.

Cello *ten.*
 Cb. *ten.*

e ho ten do
ten.

Cello *pp*
 Cb. *pp*
pppp

Pizz
mp
Pizz
mf (4)

attacca

II.
"Allegro"

7/8 *Allegro* *molto*

Fl
Ob
C. Clar
Cl
B. Clar.
Ten Sax
T. Sax

Trpt
Corn
Trm
Tu Ba

4/4 *Allegro* *molto*

Vln I
Vln II
Vcllo
Cello Solo
Cello
Cb.

mf *mf* *mf*

Vn I

Vn II

Vcllo Solo

Celli

Cb.

Vn I

Vn II

Vcllo Solo

Celli

Cb.

Vi I
Vi II
Vle
Cello I
Cello II
Cb

poco a poco accel.

poco a poco accel.
Rubato tempo

tutti

Vi I
Vi II
Vle
Cello I
Cello II

Attempo Ritardando

tutti

Coltutti

Vn I

Vn II

Vla

Cello

CB

Vn I

Vn II

Vla

Cello

CB

29 *Vni*

Vn I
Vn II
Va
Celli
Cb

Vn I
Vn II
Va
Celli
Cb

Sub. Lento, Quasi Cadenza

10

(honda)

(honda)

arco

Rubato tempo

Rubato tempo

diminu- en- do

11 Tempo 1. Al^o mol^o

11 Tempo 1. Al^o mol^o

11 Tempo 1. Al^o mol^o

Violini
Violini

Vcllo

Celli

CB

Violini
Violini

Vcllo

Celli

CB

12

Vln I

Vln II

Vla

Cello

CB

Vln I

Vln II

Vla

Cello

CB

- Fl
- Ob
- Cl. in G
- Cl. in Bb
- Bb
- Fg
- Trp
- Corn
- Tuba
- Timp.
- Vln I
- Vln II
- Vla
- Cello
- Bass

poco a poco accelerando

Fl
 Ob
 Clarinet
 Bassoon
 Bass

Trp
Corn

poco a poco allargando

Tru
Tuba

Trp

Vln
Vln

Vcl

Cello

Cb

13

Subito Lento, misterioso

Handwritten musical score for the first system, featuring the following instruments and parts:

- Flute**: Melodic line with slurs and accents.
- Oboe**: Melodic line with slurs and accents.
- Clarinet**: Melodic line with slurs and accents.
- Bassoon**: Melodic line with slurs and accents.
- Trumpet**: Melodic line with slurs and accents.
- Trombone**: Melodic line with slurs and accents.

13

Subito Lento, misterioso

Handwritten musical score for the second system, featuring the following instruments and parts:

- Flute**: Melodic line with slurs and accents.
- Oboe**: Melodic line with slurs and accents.
- Clarinet**: Melodic line with slurs and accents.
- Bassoon**: Melodic line with slurs and accents.
- Trumpet**: Melodic line with slurs and accents.
- Trombone**: Melodic line with slurs and accents.

13

Subito Lento, misterioso

Handwritten musical score for the third system, featuring the following instruments and parts:

- Violin I**: Melodic line with slurs and accents.
- Violin II**: Melodic line with slurs and accents.
- Viola**: Melodic line with slurs and accents.
- Cello**: Melodic line with slurs and accents.
- Double Bass**: Melodic line with slurs and accents.

Fl.
Cl.
Bsn.
Bsn.
Trp.
Tbn.
Timp.
Vn I
Vn II
Vla
Cll
Cb.

poco ten.
pp
p

140-

System 1:

- Ob.:** Starts with *mf*, followed by *pp* and *mf* with a triplet. Ends with *len. b* and *mf*.
- Cl.:** Starts with *mf*, followed by *pp* and *mf*.
- B.C.:** Starts with *mf* and accents, followed by *pp* and *mf*.
- Strings:** Includes *sfz* and *pp* markings.

System 2:

- Fl.:** Starts with *mf* and accents, followed by *pp* and *mf*.
- Cl.:** Starts with *mf* and accents, followed by *pp* and *mf*.
- B.C.:** Starts with *mf* and accents, followed by *pp* and *mf*.
- Strings:** Includes *ppp* and *pp* markings.

This is a handwritten musical score for a symphony orchestra, consisting of 15 staves. The score is divided into two systems by a vertical bar line. The instruments and parts are as follows:

14

Fe: II

43

Ce

pp

B.Ce

ff

14

Tuba

Drum

Tuba

mp

1

poco Cresc.

mf

pp

-43-

- Fl
- Ob
- C. Clarinet
- Bassoon
- Bell
- Fg
- Trp
- Cori
- Trm
- Trbn
- Vocal Soloist
- Drum
- Cymbals
- Timpani
- Conductor's staff

Dynamic markings include *mp*, *f*, and *mf*. Performance instructions include *poco cres- cen- do* and *mf*.

Instrument List (Left Side):

- Fl
- Ob
- C. Clarinet
- B. Clarinet
- Bass Clarinet
- Bassoon
- Trp
- Trbn
- Drum
- Perc
- Violin I
- Violin II
- Vla
- Cello
- Cont.

Key Features of the Score:

- Articulation:** Accents ($>$) are used on various notes throughout the score.
- Handwritten Annotations:** There are several handwritten notes and symbols, including a large *rit.* at the top right and a *subt* at the bottom right.

— 14 —

22

Fl

Ob

Cl

Cl

B♭

Trp

Tuba

Drum

Viol

Viol

Vcl

Celi

Con

- 7P**: Flute 1, marked *mf*.
- Fl**: Flute 2, marked *mf*.
- Cl**: Clarinet, marked *mf*.
- Cl**: Clarinet, marked *mf*.
- B♭**: Bassoon, marked *mf*.
- B♭**: Bassoon, marked *mf*.
- Fg**: Bassoon, marked *mf*.
- Pic**: Piccolo, marked *mf*.
- Corn**: Cornet, marked *mf*.
- Trom**: Trombone, marked *mf*.
- Tuba**: Tuba, marked *mf*.
- Viol.**: Violin I, marked *mf*.
- Viol.**: Violin II, marked *mf*.
- Vcl**: Violoncello, marked *mf*.
- Celli**: Celli, marked *mf*.
- B.**: Double Bass, marked *mf*.

Poco a l'argando *Allegro tempo*

Poco a l'argando *Allegro tempo*

Allegro tempo

mf

15

ff $\frac{1}{2}$ Tempo

Fr
ob
Cory
G
Bu

15

ff $\frac{1}{2}$ Tempo

Trk
Cm
Tm
Tuba

15

ff $\frac{1}{2}$ Tempo

Whi
Whi
Vle
Celi
Cb

Vn I

Vn II

Vla

Celli

CB

Vn I

Vn II

Vla

Celli

CB

Two empty musical staves at the bottom of the page, with some faint handwritten markings.

Vni
Vni
Ve
Celi
Cb.

16

Vni
Vni
Ve
Celi
Cb.

55

poco allargando

! = !

Fl
Ob
Bassoon
Cl 2
Bcl
Fg

Trp
Tbn
Tuba
Drum

poco allargando

Violin I
Violin II
Vla
Cello
Cb

17

- Trp (Trumpet)
- Tb (Tuba)
- Corn (Cornet)
- Cl2 (Clarinet 2)
- Bln (Bassoon)
- Fg1 (Flute 1)
- Fg2 (Flute 2)
- Trbn (Trumpet B3)
- Trbn (Trumpet B4)
- Trbn (Trumpet B5)
- Trbn (Trumpet B6)
- Trbn (Trumpet B7)
- Trbn (Trumpet B8)
- Trbn (Trumpet B9)
- Trbn (Trumpet B10)
- Trbn (Trumpet B11)
- Trbn (Trumpet B12)
- Trbn (Trumpet B13)
- Trbn (Trumpet B14)
- Trbn (Trumpet B15)
- Trbn (Trumpet B16)
- Trbn (Trumpet B17)
- Trbn (Trumpet B18)
- Trbn (Trumpet B19)
- Trbn (Trumpet B20)
- Trbn (Trumpet B21)
- Trbn (Trumpet B22)
- Trbn (Trumpet B23)
- Trbn (Trumpet B24)
- Trbn (Trumpet B25)
- Trbn (Trumpet B26)
- Trbn (Trumpet B27)
- Trbn (Trumpet B28)
- Trbn (Trumpet B29)
- Trbn (Trumpet B30)
- Trbn (Trumpet B31)
- Trbn (Trumpet B32)
- Trbn (Trumpet B33)
- Trbn (Trumpet B34)
- Trbn (Trumpet B35)
- Trbn (Trumpet B36)
- Trbn (Trumpet B37)
- Trbn (Trumpet B38)
- Trbn (Trumpet B39)
- Trbn (Trumpet B40)
- Trbn (Trumpet B41)
- Trbn (Trumpet B42)
- Trbn (Trumpet B43)
- Trbn (Trumpet B44)
- Trbn (Trumpet B45)
- Trbn (Trumpet B46)
- Trbn (Trumpet B47)
- Trbn (Trumpet B48)
- Trbn (Trumpet B49)
- Trbn (Trumpet B50)

Poco Ten.

Fl
Ob
Cl
Bcl
Fg
Tbn
Cm
Tm
Tbc
Tbr
Vln
Vla
Vcl
Csb

Poco ten.

Handwritten musical score for the first system, featuring the following instruments and parts:

- Flute (Fl):** Part 1 and Part 2, both marked *mp*.
- Oboe (Ob):** Part 1 and Part 2, both marked *mp*.
- Clarinet (Cl):** Part 1 and Part 2, both marked *mp*.
- Bassoon (Bsn):** Part 1 and Part 2, both marked *mp*.
- Trumpet (Trp):** Part 1 and Part 2, both marked *mp*.
- Trombone (Tbn):** Part 1 and Part 2, both marked *mp*.
- Drum (Dr):** Part 1 and Part 2, both marked *mp*.
- Percussion (Perc):** Part 1 and Part 2, both marked *mp*.

Poco ten.

Handwritten musical score for the second system, featuring the following instruments and parts:

- Violin I (Vln I):** Part 1 and Part 2, both marked *mp*.
- Violin II (Vln II):** Part 1 and Part 2, both marked *mp*.
- Viola (Vla):** Part 1 and Part 2, both marked *mp*.
- Cello (Vcl):** Part 1 and Part 2, both marked *mp*.
- Double Bass (Cb):** Part 1 and Part 2, both marked *mp*.

- Flp (Flute)
- Ob (Oboe)
- C. Cl. (Clarinet)
- B. Cl. (Bass Clarinet)
- F. G. (French Horns)
- Tru (Trumpet)
- Com (Cornet)
- Tuba
- Perc (Percussion)
- Str. (String Instruments)
- Viol. (Violins)
- Viola
- Celli (Cellos)
- Con. (Contra Bass)

The score includes various musical notations such as notes, rests, and dynamics. Key markings include:

- sfz* (sforzando)
- mf* (mezzo-forte)
- ff* (fortissimo)
- pp* (pianissimo)
- rit.* (ritardando)
- tr.* (trill)
- acc.* (accelerando)
- rit.* (ritardando)
- sf* (sforzando)
- 5* (fingerings)
- 3* (fingerings)
- 2* (fingerings)
- 1* (fingerings)
- 4* (fingerings)
- 5* (fingerings)
- 6* (fingerings)
- 7* (fingerings)
- 8* (fingerings)
- 9* (fingerings)
- 10* (fingerings)
- 11* (fingerings)
- 12* (fingerings)
- 13* (fingerings)
- 14* (fingerings)
- 15* (fingerings)
- 16* (fingerings)
- 17* (fingerings)
- 18* (fingerings)
- 19* (fingerings)
- 20* (fingerings)
- 21* (fingerings)
- 22* (fingerings)
- 23* (fingerings)
- 24* (fingerings)
- 25* (fingerings)
- 26* (fingerings)
- 27* (fingerings)
- 28* (fingerings)
- 29* (fingerings)
- 30* (fingerings)
- 31* (fingerings)
- 32* (fingerings)
- 33* (fingerings)
- 34* (fingerings)
- 35* (fingerings)
- 36* (fingerings)
- 37* (fingerings)
- 38* (fingerings)
- 39* (fingerings)
- 40* (fingerings)
- 41* (fingerings)
- 42* (fingerings)
- 43* (fingerings)
- 44* (fingerings)
- 45* (fingerings)
- 46* (fingerings)
- 47* (fingerings)
- 48* (fingerings)
- 49* (fingerings)
- 50* (fingerings)

Section 1 (Staves 1-10):

Section 2 (Staves 11-14):

Additional markings include *sf* (sforzando) and *sfz* (sforzando) in various staves, and a *sfz* marking in the final measure of the second section.

Five empty musical staves, each with a treble clef and a key signature of one sharp (F#).

- 3 -
- 65 -

Alle ar-gan-do

Fl
Ob
Coryn

Ce
B.Ce.

Fg

Trcl

Corn

Trm
Tuba

Drum

Vcl

Vcl

Vcl
Cello
Cb.

18

Largo

18

18

Largo

Handwritten musical score for a symphony orchestra, featuring the following instruments and parts:

- Flute (Fl):** Part 1 and 2, marked *mf* and *f*.
- Oboe (Ob):** Part 1 and 2, marked *mf* and *f*.
- Clarinet (Cl):** Part 1 and 2, marked *mf* and *f*.
- Bassoon (Bsn):** Part 1 and 2, marked *mf* and *f*.
- Trumpet (Tr):** Part 1 and 2, marked *sf*.
- Trombone (Tbn):** Part 1 and 2, marked *sf*.
- Timpani (Timp.):** Marked *mp*.
- Violin (Vln):** First and Second, marked *sf*.
- Viola (Vla):** Marked *sf*.
- Cello (Vcl):** Marked *sf*.
- Double Bass (Cb.):** Marked *sf*.

Handwritten text at the bottom of the page: *stp* followed by a large handwritten number *68*.

Handwritten musical score for a symphony orchestra, featuring the following instruments and parts:

- Oboes (Ob):** Similar to flutes, with intricate melodic and harmonic parts.
- Clarinets (Cl):** Melodic lines with various articulations.
- Bassoons (Bcl):** Harmonic support and melodic fragments.
- Trombones (Tbn):** Harmonic and melodic parts.
- Timpani (Tym):** Percussion part with a *Vimp* (Vibrato) marking.
- Cello (Vcl):** Harmonic and melodic parts.

Handwritten signature or initials at the bottom of the page.

Fl a2

- Fl a2**: Flute in A2
- Oboe a2**: Oboe in A2
- C. in G**: Clarinet in G major
- B. in G**: Bassoon in G major
- Perc.**: Percussion

The score includes various musical notations and performance instructions:

- Dynamic markings**: *poco ten.* (poco tenuto), *f* (forte), *sf* (sforzando), *staccato*.
- Performance instructions**: *staccato*, *Timp ut* (Timpani roll).
- Articulation**: Accents (>), slurs, and phrasing slurs.
- Rhythmic patterns**: Complex rhythmic figures, including sixteenth and thirty-second notes, and rests.
- Other markings**: *staccato*, *sf*, *staccato*, *sf*, *staccato*, *sf*, *staccato*, *sf*, *staccato*, *sf*.

Handwritten musical score for a symphony orchestra, featuring the following instruments:

- Pf (Piano)
- Ob (Oboe)
- Cl (Clarinet)
- Fl (Flute)
- Bcl (Bassoon)
- Fg (Fagott)
- Trpa (Trumpet)
- Trbn (Trombone)
- Trpt (Tuba)
- Conci (Contra Bass)
- Trm (Timpani)
- Vcll (Violin I)
- Vcll (Violin II)
- Vcll (Viola)
- Celli (Cello)
- Bs (Bass)

The score includes various musical notations such as dynamics (e.g., *mf*, *f*, *pp*), articulation (accents, slurs), and performance instructions (e.g., "Cresc", "Tuba II", "Sul Pont", "Gloria").

- Trp** (Trumpet): First staff, contains melodic lines with notes and rests.
- C. Trp** (Cornet): Second staff, contains melodic lines with notes and rests.
- U** (Unlabeled): Third staff, mostly empty.
- Blk** (Clarinet): Fourth staff, mostly empty.
- Fg** (Flute): Fifth staff, contains melodic lines with notes and rests.
- Trk** (Trumpet): Sixth staff, contains melodic lines with notes and rests.
- Cor** (Cornet): Seventh staff, contains melodic lines with notes and rests.
- Trm** (Trumpet): Eighth staff, contains melodic lines with notes and rests.
- Trk** (Trumpet): Ninth staff, contains melodic lines with notes and rests.
- Vln** (Violin): Tenth staff, contains melodic lines with notes and rests.
- Vln** (Violin): Eleventh staff, contains melodic lines with notes and rests.
- Vcl** (Violoncello): Twelfth staff, contains melodic lines with notes and rests.
- Cb** (Cello): Thirteenth staff, contains melodic lines with notes and rests.

- mf** (mezzo-forte)
- sfz** (sforzando)
- pp** (pianissimo)
- f** (forte)
- Espress. molto** (Espressivo molto)
- rit.** (ritardando)
- tr** (trill)
- acc.** (accelerando)

The notation is dense and expressive, typical of a detailed musical score.

20

20

20

20

M7

Instrument labels on the left side of the staves:

- Trp (Trumpet)
- Trb (Trumpet)
- Corn (Cornet)
- Cl (Clarinet)
- Bcl (Bass Clarinet)
- Fg (Flute)
- Tru (Trombone)
- Corn (Cornet)
- Tru (Trombone)
- Trba (Tuba)
- Tim (Timpani)
- Whi (Woodwind)
- Whi (Woodwind)
- Vcl (Violin)
- Celi (Cello)
- Con (Contra Bass)

Key features of the score:

- Measures 5-8: The woodwinds and strings play sustained notes, mostly marked *mf* (mezzo-forte).
- Measures 10-12: The woodwinds and strings continue with sustained notes, some marked *f* (forte).

Handwritten signature or initials at the bottom center of the page.

Handwritten musical score for a symphony orchestra, featuring the following instruments and parts:

- Flute** (Fl)
- Oboe** (Ob)
- Clarinet** (Cl)
- Alto Saxophone** (As)
- Bass Saxophone** (Bs)
- Trumpet** (Tr)
- Trombone** (Tbn)
- Trumpet** (Tr)
- Trombone** (Tbn)
- Drum** (Dr)
- Timpani** (Tim)
- Violin** (Vln)
- Viola** (Vla)
- Violoncello** (Vcl)
- Double Bass** (Cb)

U t e a r a g e m

21 Largo

21 Largo

21 Largo

2
ob
Cm
U
Bl

Ph
Cm

Tm
Tuba

Trmp

Vn I

Vn II

Vc
Celli

Con

-3- -82

Fl
Ob
Clarinet
Cl
B♭
Tpt
The
Corno
Tr
The
Tuba
Vcl
Vcl
Vcl
Celli
Cb

22 *Sostenuto molto*

Pp
ob

Cory

Ce

Bll

Tp

Tru

Comi

Two
pks

Tru

Vni
Vnla

Vcllo
Cb

Tr
or
C. 4/4

C
Bass

Key

The

Corn

Tr

The

Tr

Vn I
Vn II

Vc
Cello

CB

23

Adagio molto, tranquillo

III.

Fp

Or

C. Infl

Cl

Trp Bb
X. 1. B
fg

Trc

Corn

Timp

Tuba

23

Adagio molto, tranquillo

Vln 1

2

Vln 1

2

Vla 1, 2
3.

Cello 1, 2
3.

Cb 1
2

pp

mf

Solo, cantabile

pp

cresc. mp

pp

Ten Sax

- Fl 1
- Fl 2
- Clarinet
- Clarinet
- Bassoon
- Trumpet 1
- Trumpet 2
- Tuba
- Drum
- Whistle
- Whistle
- Violin
- Cello
- Double Bass

Key features of the score include:

Sax

Key annotations and markings include:

- Dynamic markings:** *ppp* (pianissimo) is used in several places, including the saxophone part and the string section.
- Articulation:** *acc.* (accents) and *ppp* are used to indicate specific playing techniques.
- Instrumentation:** *Vn:1 (2)* and *Con Sord* (Contra Sordano) are labeled for the string and percussion parts.

25

25

25

Sax

- 365

26

ff!

MAX

26

25

Clarinet

Sax

- 100 -

27

Pf

Ob

Cl

Fl

B♭

Trp

Tg

27

M

Dr

Trm

Tuba

27

Vln I

Vln II

Vcl

Cello

CB

-104-

(Pp I)

ff

Sax

Tuba

Vni(2)

Vni II (2)

Vle I (1)

Celli (2)

CB I

Handwritten signature or scribble at the bottom of the page.

- Flutes:** Fl 1, Fl 2, Fl 3
- Oboes:** Ob 1, Ob 2
- Clarinets:** Clarinet in Bb, Clarinet in A
- Saxophones:** Tenor Saxophone in Eb, Alto Saxophone in Eb
- Trumpets:** Trp 1, Trp 2, Trp 3
- Trombones:** Trombone in F, Trombone in Bb
- Violins:** Violin I, Violin II
- Violas:** Viola
- Cellos:** Cello
- Double Basses:** Double Bass

The Tenor Saxophone part includes the instruction "poco a poco dimin." and "pp". The strings (Violins, Violas, Cellos, Double Basses) have "morendo" markings and dynamic markings such as "p" and "pp".

S

- 106 -

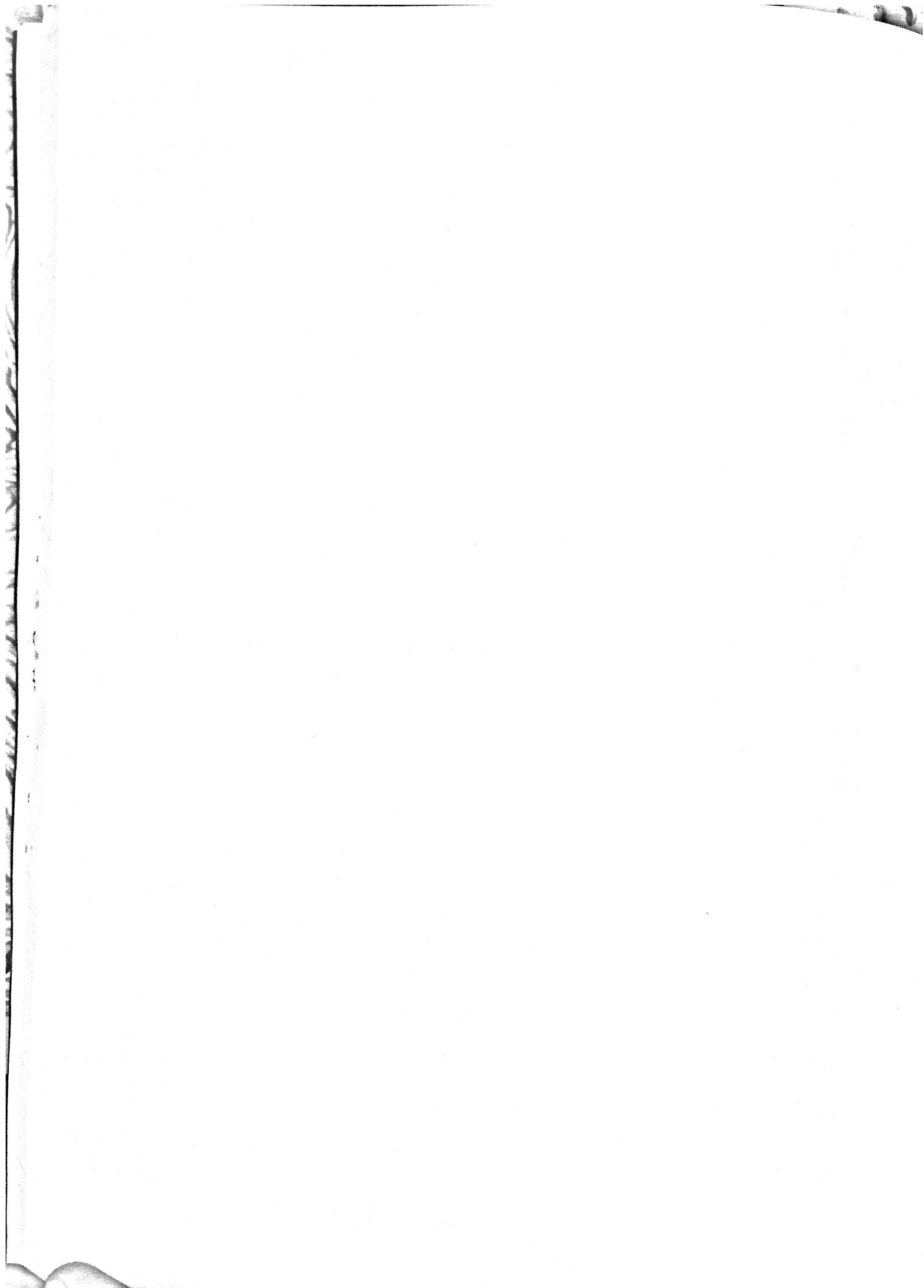

29 Grave

IV.

- FP (Piano)
- Ob (Oboe)
- P. f. (Flute)
- Cl (Clarinet)
- Bcl (Bass Clarinet)
- Trpt (Trumpet)
- Tg. (Trombone)
- Tuba
- Timp. (Timpani)
- Organo (Organ)
- C. T. (Cello)
- Viola
- Vi. I (Violin I)
- Vi. II (Violin II)
- Vc (Violoncello)
- Celli (Celli)
- Cb. (Contrabasso)

29

107

poco a poco decrescendo

Timp.

Organo

C. T.
C. B.

Celli

Cr. B.

Timp.

Organo

C. T.
C. B.

Celli

Cr. B.

div.

div.

Instrument Labels (from top to bottom):

- Flp (Flute)
- Ob (Oboe)
- C. Clar (Clarinet)
- Co (Cornet)
- Bu (Bassoon)
- Ten Sax (Tenor Saxophone)
- Fg (Fagot)
- Tru (Trumpet)
- Coni (Contra Bass)
- Tru (Trumpet)
- Tuba
- Timp. (Timpani)
- Organo (Organ)
- C. T. (Cello)
- B. (Bass)
- Vni (Violin I)
- Vni (Violin II)
- Vcl. (Viola)
- Celi (Cello)
- Con. (Contra Bass)

Vocal Soloist Part:

Other Details:

- There are some handwritten annotations and corrections throughout the score.
- The bottom of the page features a large handwritten mark that appears to be "-no-".

6 — 31

Organ
V.
B.

- Humm!

staccato
staccato
staccato
staccato
ppp
ppp
ppp

Fl
 Ob
 C. Sax
 Cl
 B. Cl
 Ten Sax
 Trp
 Tuba
 Corn
 Trm
 Tuba
 Timp.
 Perc.
 C. Trp.
 B. Trp.
 Vn I
 Vn II
 Vla
 Cello
 Cb.

poco a poco diminuendo
 - 3 7 - 3 7 6 3 3 3 3 6

pppp
pppp
pppp

32

Trp
 Ob
 Clarinet
 Bassoon
 T. Sax
 Fg
 Trb.
 Corn
 Trombone
 Tuba
 Timp.
 Perc.
 C. Trp.
 B.
 Vln I
 Vln II
 Vla
 Cello
 Cb.

Clarinet: *Clarinet*
 Timp.: *ppp*
 C. Trp.: *Sottovoce*
 Vln I: *Sto - mu - nyi na*
 Vln II: *Sto - mu - nyi na*

Boxed "32" markings are present in the Clarinet, Timp., C. Trp., and Vln I staves.

Instrument Labels (from top to bottom):

- Fl (Flute)
- Ob (Oboe)
- C. Bass (Cello Bass)
- Cl (Clarinet)
- B♭ (Bassoon)
- Piccolo (Piccolo)
- Fg (Fagott)
- Tuba
- Corn
- Trp (Trumpet)
- Tuba
- Timp (Timpani)
- Organo (Organ)
- Chorus (Chorus - Coro)
- S. (Soprano)
- B. (Bass)
- Vn I (Violin I)
- Vn II (Violin II)
- Vla (Viola)
- Celli (Cello)
- Con (Contra Bass)

Handwritten Annotations:

- al ff* (all fortissimo) above the Flute staff.
- mf* (mezzo-forte) and *sf* (sforzando) markings in the Flute and Clarinet staves.
- al Cl* (all clarinet) above the Clarinet staff.
- sf* (sforzando) marking in the Bassoon staff.
- Corno II* (Horn II) marking above the Horn staff.
- sf* (sforzando) marking in the Trumpet staff.
- mf* (mezzo-forte) marking in the Organ staff.

Vocal Part (Soprano - S.):

ми́лости твоей, и́ по мно́жеству ще-

Page Number: -116-

33

Fl
 Ob
 Clarinet
 Bassoon
 Bassoon
 Tenor Sax
 Alto Sax
 Trumpet
 Trombone
 Tuba
 Timpani
 Organ
 Violin I
 Violin II
 Viola
 Cello
 Double Bass

Solo Sax.
 mf
 f
 sp

- му - лун, мя до - - 2/4
 до му - лун

Instrument Labels (from top to bottom):

- Fl (Flute)
- Ob (Oboe)
- P. Clar (Piccolo Clarinet)
- Clar (Clarinet)
- Bass Clar (Bass Clarinet)
- Ten Sax (Tenor Saxophone)
- Fg (Fagott / Bassoon)
- Tru (Trumpet)
- Tuba
- T. Hrn (Trombone)
- Organo (Organ)
- Coro (Chorus)
- B. (Bass)
- Vi I (Violin I)
- Vi II (Violin II)
- Vcl (Violoncello)
- Celli (Cello)
- Contra (Contra Bass)

Key Musical Elements:

- Chorus:** The vocal soloist part includes the lyrics: "но множеству городов твоих" (no mnozhestvu gorodov tvoikh) and "у" (u).
- Other parts:** The organ and other instruments have various markings, including *mf* and *staccato*.

mf *p* *staccato* *accents* *trills*

The Con Sordal

Cornet *Trombone*

Organ D. W. 8' + 4'

mf *p* *staccato* *accents* *trills*

Instrument Labels (from top to bottom):

- Fl
- Cl
- Picc
- Trp
- Tuba
- Drum
- Bass
- Violin I
- Violin II
- Viola
- Cello
- Double Bass

Key Features:

Fl
 Ob
 Cl. Sopr.
 A
 B♭
 Tenor Sax
 Fg
 Tuba
 Corn
 Trm
 Tuba
 Timp
 Organo
 T.
 B.
 Vi
 Vi
 Vc
 Cello
 CB

Timp
 p
 p
 mf

p
 poco marcato

p
 poco crescendo

p
 mf

Instrument Labels (Left Margin):

- Fl
- Cl
- Bu
- Tr Sax
- Pb
- The
- Cons
- Tru
- Tuba
- Thy
- Orgn
- Cor
- B
- Vn I
- Vn II
- Vc
- Cel
- Cb

Musical Notations and Dynamics:

- Dynamic markings: *pp*, *ppp*, *pp*
- Tempo/Character markings: *Con Sord*, *Con Sord a2*
- Performance instructions: *Legg ue me - To*
- Other markings: *ppp*, *pp*, *pp*

Sempre p

Sempre p

Sempre p

So- zu-ken Bo mte Do- zie!

Fl
Ob
Cory
Cl
Bll
Trp
Fg
Tuba
Comi
Tm
Tuba
Vln
Vla
Organs
C. T.
C. B.
Vln
Vln
Vln
Cello
Cb

Во ѱм-ро-бе мо-еѱ.

36

-132-

- гадюб му па - гоуб сна -

Instrument Labels (from top to bottom):

- Fl
- Ob
- Clarinet
- Bassoon
- Trumpet
- Trombone
- Drum
- Snare
- Cymbal
- Violin I
- Violin II
- Viola
- Cello
- Double Bass

Lyrics:

—сенца мо-е-мо

Lyrics: u gy-xom Bra-

- Fl (Flute)
- Ob (Oboe)
- Klar (Clarinet)
- Fag (Bassoon)
- Pf (Piano)
- Viola
- Violoncello (Cello)
- Viola
- Violoncello (Cello)
- Viola
- Violoncello (Cello)
- Viola
- Violoncello (Cello)
- Viola
- Violoncello (Cello)
- Viola
- Violoncello (Cello)
- Viola
- Violoncello (Cello)

Instrument labels on the left side of the score:

- Fl
- Ob
- Clay
- U
- Bu
- Tuba
- Tr
- M
- Corn
- Tru
- Tru
- Organo
- W
- B.
- Hi
- Hi
- Va
- Celli
- Con

37

34

37

34

C. Singl.

Bell

Fl
Ob
Cl
Bcl
Trcl
Tuba
Drum
Cym
Vln I
Vln II
Vla
Vcl
Cb

Fl a2

Fl a2

- 20 - - 60 - - шумь!

ff

32

P
Sb
Cory
Cl
B
Sax
Fg
Tuba
Boni
Tm
Tuba
Tm

Organ

Coro
V.
B.

Viii
Viii
Vcl
Celi
Co

There are also some larger markings and annotations, such as *H.W.* and *Recor case* on the lower staves, and *Hep~* and *rBa* on the bottom staves. The score is written in a fluid, handwritten style.

CH

Handwritten musical score for a large ensemble. The instruments listed on the left are:

- Pe (Percussion)
- Ob (Oboe)
- Cl (Clarinet)
- Fl (Flute)
- Bu (Bassoon)
- Sax (Saxophone)
- Tr (Trumpet)
- Tu (Tuba)
- Th (Timpani)
- Org (Organ)
- C (Cello)
- B (Bass)
- Vn (Violin)
- Vla (Viola)
- Vcl (Violoncello)
- Cell. (Celli)
- Con. (Contra Bass)

- Fl (Flute)
- B♭ (Bassoon)
- Cl (Clarinet)
- B♭ (Bassoon)
- Cl (Clarinet)
- Pg (Percussion)
- Phe (Phonograph)
- Coni (Contra Bass)
- Tri (Trumpet)
- Tim (Timpani)
- Org (Organ)
- Str (String)
- Vi (Violin)
- Vii (Viola)
- Vc (Violoncello)
- Co (Cello)
- Co (Cello)

The score includes various musical notations such as notes, rests, and dynamics. Key annotations include:

- ff* (fortissimo) and *p* (piano) dynamics.
- sfz* (sforzando) and *sf* (sforzando) markings.
- stacc.* (staccato) markings.
- H.W.* (Half Note) markings.
- 2* and *3* (fingerings or multi-measure rests).
- Time* markings.
- Dux* and *Co-Reply* markings.

Cres - cen - do

- 154

- Staff 1: Flute (Fl)
- Staff 2: Oboe (Ob)
- Staff 3: Bassoon (Bsn)
- Staff 4: Clarinet (Cl)
- Staff 5: Saxophone (Sax)
- Staff 6: Trumpet (Tr)
- Staff 7: Trombone (Tbn)
- Staff 8: Tuba (Tuba)
- Staff 9: Percussion (Perc)
- Staff 10: Organ (Organ)
- Staff 11: Violin (Vn)
- Staff 12: Viola (Va)
- Staff 13: Cello (Vcl)
- Staff 14: Double Bass (Cb)

Instrument Labels (Left Side):

- Fl
- Ob
- Cl
- Sax
- Tr
- Cor
- Ph
- Phy
- Org
- Con
- Str
- Vi
- Vn
- Vc
- Cb

Dynamic Markings: *pp*, *f*, *mf*, *ff*, *rit*, *rit.*

Other Annotations: *Hum!*, *rit*, *rit.*

He yedopra!!!

- Flute
- Oboe
- Clarinet
- Bassoon
- Piccolo
- Trumpet
- Trombone
- Drum
- Organ
- Violin I
- Violin II
- Viola
- Cello
- Double Bass

The notation includes various musical symbols such as clefs, time signatures, notes, rests, and dynamic markings. The Organ part is written on a grand staff. The string section (Violin I, Violin II, Viola, Cello, Double Bass) is written on five staves. The woodwind section (Flute, Oboe, Clarinet, Bassoon, Piccolo) is written on five staves. The brass section (Trumpet, Trombone) is written on two staves. The Drum part is written on a single staff. The Double Bass part is written on a single staff. The score is written in a single system, with the instruments listed on the left side of the page.

40 Adeno Mosso, Subito

40

40

40

Corn
T.
B.

40

sfz p

Labels on the left side (from top to bottom):

- Fl
- Ob
- Clarinet
- Alto Sax
- Bass Sax
- Tuba
- Drum
- Trumpet
- Trumpet
- Trumpet
- Trumpet
- Trumpet
- Trumpet
- Trumpet
- Trumpet
- Trumpet
- Trumpet
- Trumpet

Lyrics (written below the staves):

Bo-za-ma-ya u-ka-ha
 u-ma-om-ya u-ka-ha
 -ka -u -ka -u

f p ——— # ———
f p ——— # ———
— 159 —

У. Не же и присто и во ве- ку ве-
 присто и во ве- ку- ве-
 ве- ку ве-

- 161 -

Handwritten musical score for orchestra and choir. The score is organized into systems with the following parts labeled on the left:

- Flute
- Oboe
- Clarinet
- Bassoon
- Saxophone
- Trumpet
- Trombone
- Chorus
- Violin
- Viola
- Cello
- Double Bass
- Piano

Additional handwritten notes and markings include:

- "The 2nd" written above a staff.
- "mf" written below a staff.
- "SING!" written in large letters above a staff.
- "- 162 -" written at the bottom of the page.

~ 103 ~

- Violin I (top two staves)
- Violin II (next two staves)
- Viola (next two staves)
- Cello (bottom two staves)

Fine.