

Ю. Буцко

Yu. Boutsko

Chemin à la rencontre

В. Шуберт (в. Буцко)
ТРИО № 2

1995 г.
Герман Тихонов
1994 г.
1995 г.
1994 г.

к 150 - летию со дня рождения
Н.А. Римского - Корсакова

1994 г.

At 10:00

At 11:00

At 12:00

At 1:00

At 2:00

Російський Симфонічний Трио

Chemin à la rencontre

ТРИО № 2

[1994г.]

Yu. Boutsko

Ю. БУЦКО

[♩ = 58-60]

P-no

sf p sf p

pp

V-no

V-cello

P-no

1 (2+3)

pp espr. mf

pp

sf

2

3

*) Флажолеты записаны в реальном звучании.

5

Pno

2p

Poco animato 4/4

1/6

Four empty musical staves at the bottom of the page, consisting of two grand staves (treble and bass clef) each.

rit. molto

Meno mosso

7

V-no

V-c.

P-no

pp espr. *sfp*

sub.f

pp *moz.*

pp *sfp*

pp espr. *sfp* *pp*

p *pp* *mf* *pp* *sub.f*

pp *sub.f*

Sostenuto molto
non vibr.

pp non vibr.

pp

pp *mf*

-----*

attacca

9 [d. = 38-40]

II

Two empty musical staves, one in treble clef and one in bass clef, indicating a section break or a change in instrumentation.

10

Two empty musical staves, one in treble clef and one in bass clef, indicating a section break or a change in instrumentation.

11

12

13

14

15

com.

pizz.

b

pizz.

b

p

p

espr. pp

mf

arco

b

p

mf

poco a poco

Violin I: *f* *poco a poco*

Violin II: *f* *poco a poco*

Piano: *p* *p* *p* *p* *p* *p*

21 *meno mosso*

rit.

Violin I: *p* *rit.*

Violin II: *p* *rit.*

Piano: *p* *p* *p* *p* *p* *p*

Atempo (poco animato)

Pizz.

arco

Violin I: *Pizz.* *arco*

Violin II: *Pizz.* *arco*

Piano: *mp* *p* *p* *p* *p* *p*

24 Poco allargando

Meno mosso 25

poco animato

-----*

26 A tempo

arco

17

sum
mija

27

28

29

30

31 19

33

Handwritten scribble

34

21

35

38

45
V

allargando

ten. 40 *Atempo*

poco a poco tranquillo 25

42

Sostenuto recitativo

43 *al tempo*

Pizz.
p
arco
mf
mf
sf *pp* *sf* *pp* *sf* *pp*

moz.
moz.
pp
Ped.

45

Ped. -----

46

----- *

47

Ped. ----- *

poco a poco rit.

*Viol
Viol
Viol*

50 *Allegro*

arco

51

31

espr.

52

p

mf

Pizz.

Handwritten mark

n.p.

C
me

me
C
24

espr.

mf

rit.

59

60

61

allarg.

re lui !!!

molto (sul C+E)

62

arco

pizz.

67

arco

68

pizz.

n.p.

A.P.

A.P.L

40

69

70

poco allarg.

V-no
V.c.
P-no

allarg. molto

V-no
V.c.

Largo subito

[71]

ff espr. molto
ff espr. molto

poco meno mosso e dim.

Pizz.

gax

*V
d
pax*

poco a poco

72

meno mosso

e

dim.

V-no

Violin part notation for measures 72-75.

V-c.

Viola part notation for measures 72-75.

Violin and Viola parts for measures 76-79.

rit. molto

V-no

Violin part notation for measures 80-83.

V-c.

Viola part notation for measures 80-83.

P-no

73

Lento, capriccioso e rubato molto

V-no

Violin part notation for measures 84-87.

V-c.

Viola part notation for measures 84-87.

P-no

ten. **74** *Sostenuto recitativo a tempo* 43

pp *mf*

ten. **75** *sostenuto recitativo*

dim. *pp* *mf*

a tempo

moz.

pp

ms 44

Andante

76

poco rall.

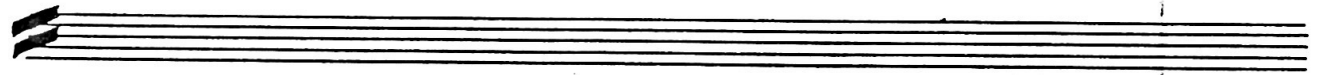

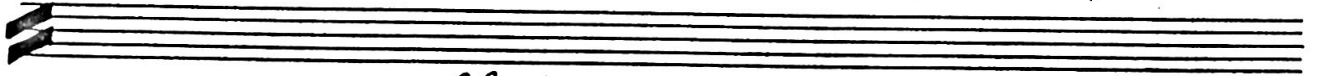

poco rall.

77

Poco tranquillo

Tempo

Con grazia 45

78

mf

espr.

leg.

47

sempre marc. e cresc. molto

81

arco

Piu forte, cantabile

poco tenuto, can 82 tabile

sub. f.

subito meno mosse

Lento capriccioso
ten.

mf *pp*

Y
oo
oo
V
mi

+hi
V

Piu lento

(ten.)

pp *pp secco*

83 Atempo

f sub. *f sub.* *f sub.*

allarg. molto

84 *A tempo*
sul pont.

85

leggiero, pianissimo

86 *sul pont. arco*

87

Handwritten notes: 2-5 re b 1800

Handwritten scribbles at the bottom left of the page.

Handwritten notes at the bottom right, possibly "rit. a 40" and "40".

ritard. molto.

92

Poco stringendo

2077M: I# I# I# → S.M.S.L.C

(allarg.)

55

Handwritten scribbles and markings on the right margin, including a large 'V' shape.

poco stringendo

Largo

pesante

secco

secco

secco

Handwritten notes and a circled number '39' in the left margin.

Handwritten note 'Ja!' at the bottom of the page.

94 Adagio amoroso (♩ = 54)

III

P-no *pp*

Ped.

*Ped. - - - - -

95

V-cello *pp espr.* *mf* *simile*

P-no *mf*

Handwritten scribbles or notes on the right margin.

V.c.

p-no

Handwritten notes: *Handwritten notes, possibly 'Lily' or similar.*

V. tek. 5'

A double bar line with repeat dots at the end of the third system.

98

V. Si'

V. Si'

99

Kofa

ten.

tranquillo (a tempo)

u
v

re

Trk
V

103

104

Handwritten notes and signatures at the bottom of the page, including the number '15210' and a signature.

Handwritten notes: *pp*, *mf*, *f*, *dim.*

Handwritten notes: *n.p.*, *f*, *dim.*

Handwritten notes: *dim.*, *p*

Handwritten notes: *poco dim.*

106 poco stringendo

Handwritten notes: *moz.*, *pp*, *poco a poco*

Stringendo

Handwritten notes: *cresc.*

rit. molto *fa*

fa

rit. molto

107 *A tempo*

dizz.

pp *moz.*

pp *arco* *moz.* *mf*

rit.

107
Tn
2.p.

108

a poco accelerando e stringendo

109

110

pl
2 up.

pl

Poco a poco accel. e string. 73

sfp *pp*

poco

p-no

riten. *Atempo (piu mosso)*

mf *loc. and.*

P-no

V-cello

V

V

Handwritten signature or name at the bottom right of the page.

pizz. *arco* *ten.* *ten.*

go!

ten. *con anima,* *pizz. Con vibr.*

dot.
15-5

113

244

Use

arco

pp

f

Poco stringendo

mp

mf

n.p.

1. p.

114

arco

pp espr.

mf

1. p.

v
4574

U

Rubato accelerando (quasi cadenza)

Ped. - - - - - *

Stretto

poco

Pur.
P-no

Tranquillo con moto

V-c. *pp espr.*

P-no *pp*

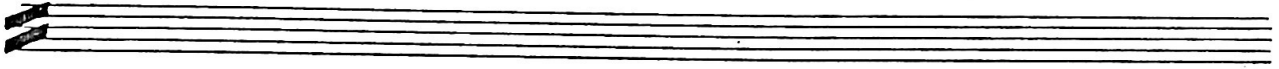
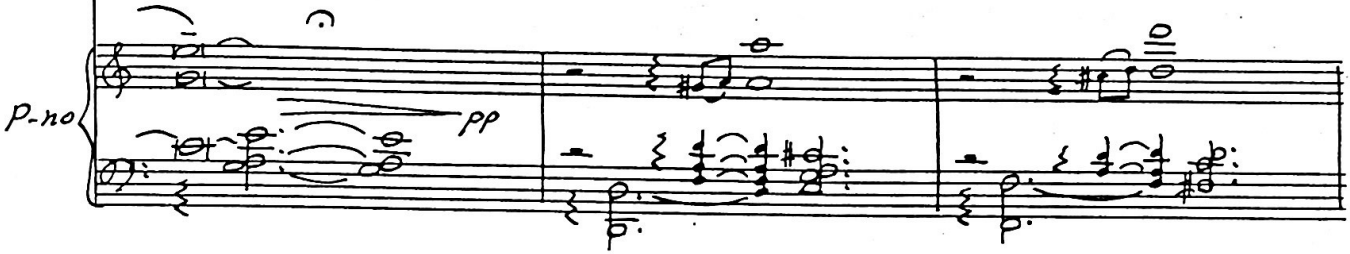

P-no *pp*, *n.p.*, *L.A.P.*

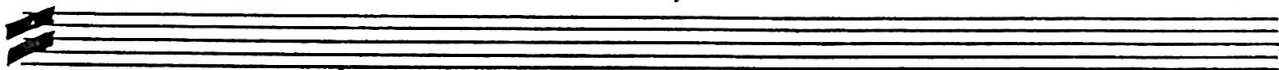

Poco più mosso

P-no *pp*, *n.p.*, *L.A.P.*

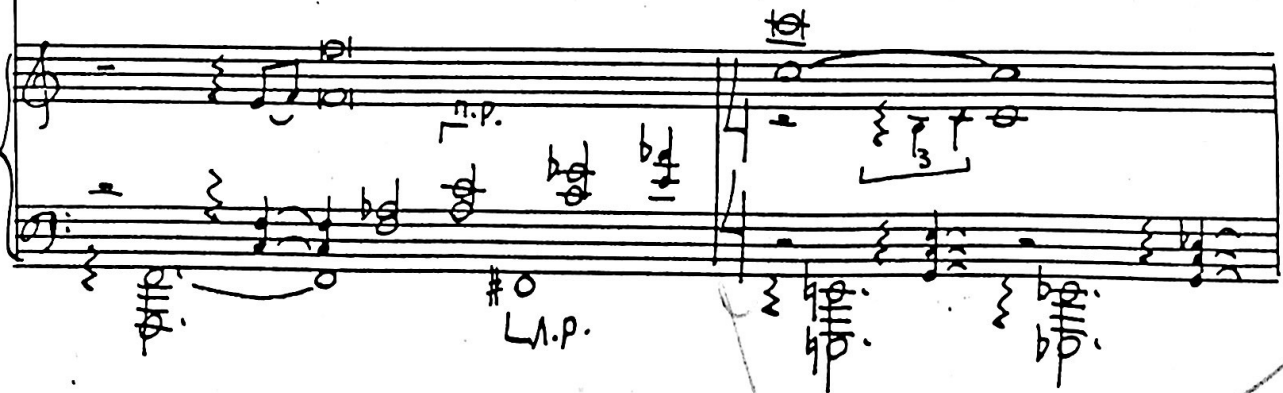

Handwritten markings on the right margin, including a large number '4' and a signature.

Stretto

poco sforzando

Handwritten notes on the left margin, possibly indicating fingering or performance instructions.

Handwritten notes on the left margin, possibly indicating fingering or performance instructions.

Handwritten notes on the left margin, possibly indicating fingering or performance instructions.

120

A double bar line with a star symbol (*) below it, indicating a section break.

asky
DM.
457
L

A double bar line with the word *rit.* written above it, indicating a ritardando.

attacca
Ped. -----

IV (ФИНАЛ)

121 *Misterioso ben ritmato*

V-no

P.no

Continuation of the piano part for measures 121-122. The right hand has a melodic line with a *ritardando* marking and a fermata. The left hand continues with quarter notes. A star symbol *** is at the end of the measure.

122

V-no

V-cello

123

Violin and Cello parts for measure 123. The violin part has a melodic line with a half note G4, followed by quarter notes A4, B4, and C5. The cello part has a melodic line with a half note G4, followed by quarter notes A4, B4, and C5. There are dynamic markings *sfz* and *pp*.

V-no

V-c.

124

125

126

ten.

127 *A tempo*

228

129

130

131

V-no

V-c.

P-no

V-no

V-c.

P-no

gliss.

gliss.

gliss.

gliss.

gliss.

poco a poco

cresc.

132

ten.

gliss.

gliss.

mf

mf

f

ppsub.

tecco

poco

a poco

cresc.

ten. 133

134 (non accelerando)

Ped. - - - - * Ped. - - - - * Ped. - - - - * Ped. - - - - *

poco allarg.

135 *Tempo I (Misterioso ben ritmato)*

(2+3)

poco a poco

142

(2+3)

95

143

Handwritten notes and markings on the right side of the page, including a large arrow pointing to the right and some illegible scribbles.

145

3/4

sfp

sub.pp

pp sub.

f

97

cresc.

mf

pp

146

dolce

p

pp

3

3

3

149 *Energico con forza*

150

Handwritten musical score for the first system. It consists of a piano part (left hand and right hand) and a violin part. The piano part features a complex rhythmic pattern with many beamed notes and rests. The violin part has a melodic line with various accidentals and dynamics markings.

153 *Meno mosso, subito (poco pesante)*
(2+3)

Handwritten musical score for the second system, starting with a tempo change. The tempo is marked "Meno mosso, subito (poco pesante)" with a box around the number "153". Below the tempo marking is the instruction "(2+3)". The system includes piano and violin parts with various musical notations.

154

secco

secco

ff secco (senza pedal)

-----*

155 *Con forza*

sf

sf

sf

sub.p

sf

p

Poco sostenuto e dim.

sf

sf

sf

sf

sf

sub.f

sf

poco a poco meno mosso, 105

P-no

35 pp

156 *cantabile*

espr. *mf*

poco tenuto

mf *pp*

157 *piu lento, recitativo*

mf *pp* *Con sord.*

158

sempre pianissimo

P-no

ppp sub.sf

allarg. molto

159 *Tempo I*

V-no

V-c.

P-no

sub.f ff sf mor.

V-no

V-c.

160 (2+3)

V-no

V-c.

P-no

sub.f f

(2+3)

p-no

161 (2+3)

(2+3)

Rno

sf sf

sf sf

163

sf sf

poco a poco allarg. Atempo

V-no

mf sf

V-c.

P-no

Smb.P f f

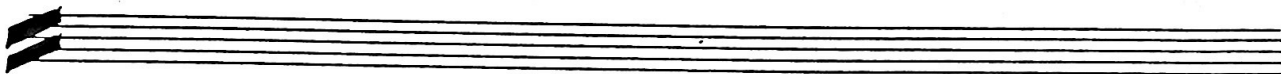

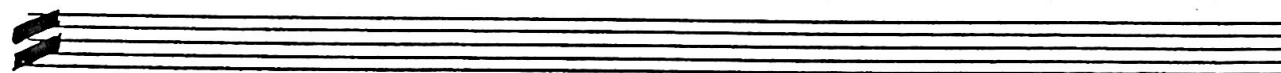

Handwritten notes at the bottom of the page, possibly indicating performance instructions or corrections.

(+)

167

111

poco 168 *a l'argando*

Handwritten notes on the right margin:

!!!
 168
 169
 170
 171

molto ritard.

Meno mosso

*205!!!
Sol
y p m
V*

169

170 Più mosso

171

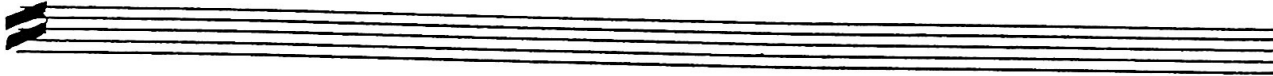
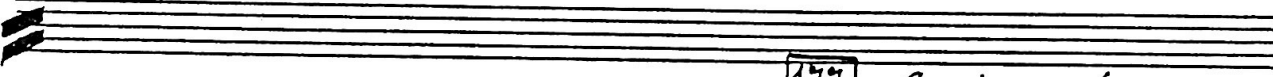
177 *Animato*

Pizz. *arco*

178

Pizz. *arco*

Pizz.

Pizz. *arco*

arco **179**

Pizz. *pp* *f*

Pizz. *arco*

arco *p*

(2+3)

Più mosso, festivo

123

183 *Con anima (più mosso $\text{♩} = 100$)*

186

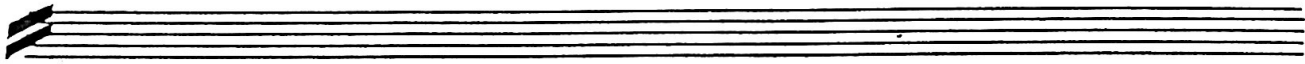

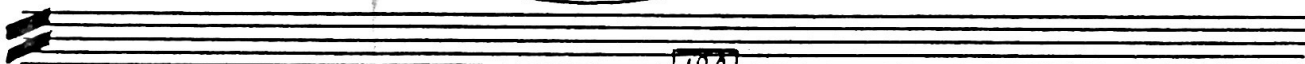

Stretto 189

tragedia

192 *poco sostenuto*

197

193

(2+3)

194

----- *

poco a poco rit. 131

Meno mosso, cantabile molto

195

Ped. - - - - -

Piu lento, pianissimo

- - - - - *

Pesante (risoluto) *Al tempo* (festivo)

196

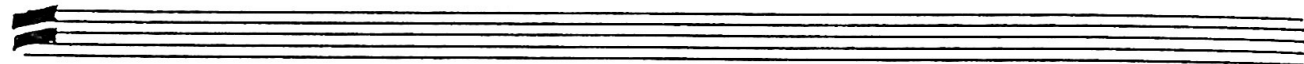

198 *Stretto, deciso* (2+3)

ten. Meno mosso (ritardando molto)

202

203

ten.

204

ten.

ten.

205

ten. 206 *Allegro risoluto*

207 *Meno mosso, subito risoluto*

142

208

f *ff* *mp*

209

Meno mosso, subito pianissimo

sub.p *pp* *poco a poco*

210

mf *pp* *sotto voce, Cantabile molto*

V-cello

solo

pp

P-no

211

sf

*) флажолеты звучат там, где они реально записаны

244 *poco meno mosso* 145

pp

p

mf

pp

pp

Ped.

Sotto voce *Sostenuto molto*

Sotto voce pp

pp

pp

pp

V-no *espr.*

V-c.

245

poco a poco allargando

V-no

V.c.

P-no

216 Largo, *lacrimoso* (♩. = 40-42)

cresc. subito

cresc. subito

*)

ff marc. molto

f espr.

f espr.

f marc.
trist!

* Духовный стих: "Душе моя, прегрешная..."

Рыжков, Александр Александрович

Handwritten musical score for the third system. It features a vocal line and a piano accompaniment. The piano accompaniment is very dense with many beamed notes. The piano part has an *espr.* marking.

poco rit. e dim.

Tempo più mosso
(d. = 48-50)

Continuation of the handwritten musical score for measures 218-219. The score consists of five staves. The first staff is the treble clef, the second is the alto clef, and the last three are the piano accompaniment. The music continues with melodic lines and piano accompaniment. A dynamic marking *sub. p espr.* is present in the piano part, followed by *pp subito* indicating a sudden decrease in volume.

Continuation of the handwritten musical score for measures 219-220. The score consists of five staves. The first staff is the treble clef, the second is the alto clef, and the last three are the piano accompaniment. The music continues with melodic lines and piano accompaniment. A dynamic marking *poco* is present in the piano part.

ppa
100

Andamento, quasi sostenuto per il fine
Andamento sostenuto, quasi sostenuto per il fine

220

poco stringendo

ten. 221 Con passione (ruba-

-to tempo)

P.no

Two sets of empty musical staves, each consisting of a grand staff (treble and bass clefs), located at the bottom of the page.

poco a poco rit. e dim.

151
d.:d

222 Poco tranquillo (d=50-52)

poco allargando e cresc.

225 *Con passione, espressivo molto.*

Handwritten notes: *Handwritten notes, possibly "12p."*

Musical score system 1, featuring vocal lines and piano accompaniment. The piano part includes a circled number '9'.

226 *Poco tenuto*

Musical score system 3, continuing the piece with vocal lines and piano accompaniment.

228 *Sostenuto*

P.no

(mf) *(pp)* *simile*

Piu lento (♩=50)

229 (♩=48)

Ped.

non vibr., pp

non vibr.

pp

poco

*)

Sul. G 230

Lentissimo

ppp respz.

ppp

a poco

morendo

----- *

gliss.

moz.

moz.

Dur. (1час 18')

*) Все флажолеты записаны в реальном звучании. Ал-др Керн. Fine

71
Muz