

Сергею Ивановичу Пилигину

ЧЕТВЕРТЫЙ СТРУННЫЙ КВАРТЕТ

(2005г.)

3

Ю.Буцко

I

SOSTENUTO RECITATIVO

V.c. $\frac{9}{4}$ $\frac{3}{2}$ $\frac{3}{4}$ *f espr.*

p *sub.sf*

2 **1** *poco dim.* *pp*

MODERATO CON MOTO (♩ = 38)

I V-ni *sf* *pp*

II V-la *sf* *pp*

V.c. *sf* *mf*

mf espr. *fsf* *mp*

mf espr. *fsf* *mp*

mf espr. *fsf* *mp*

pp *mf* *p*

2

ten.

f *mf* *mp* *sfp* *p*

tenuemente a tempo

sfp *p* *mf*

3

mf espr. *sfp* *mp*

tenuemente

4 *a tempo*

5

flagg. (non vibr.)

poco agitato

6

(piu mosso) *poco a poco tranquillo*

8 (non vibr.)

cantabile

7

Energico risoluto *Sostenuto irresoluto*
«Echo»

agitato *Energico risoluto* *Sostenuto irresoluto*
«Echo»

9 *Energico risoluto, con forza*

10

12

allarg. molto

STRINGENDO, SUBITO

14

(2+2) (2+2+2)

Sotto voce

(3+3)

mf espr.

mf espr.

mf espr.

sfpp

recitativo

espr.

p

p

p

p

molto

15 PESANTERISOLUTO MENO MOSSO IRRESOLUTO

(E+A)

ff

ff

ff

ff

ff

ff

«ECHO»

mf

mf

mf

mf

mf

mf

TRANQUILLO

pizz.
mf
pizz.
mf
pizz.
mf

16 SOSTENUTO, CAPRICCIOSO

arco
mp espr.

poco a poco animato

arco
mf
arco
mf
con vibr.
mf

18

(non vibr.) *Sul IV* *«Echo»*

p. *espr.* *arco*

(non vibr.) *Sul IV*

p. *v* *Sul IV*

«Echo» 19 *Sul IV*

espr. *sp* *Sul IV* *espr.*

arco *pizz.* *f* *mf*

«Echo»

espr. *sul IV*

arco pizz.

20

«Echo» «Echo»

poco riten.

mf pp mf

arco pp mf

con anima, ben ritmato

mf sff

21 *poco a poco*

riten. **TRANQUILLO MOLTO**

II

ALLEGRO SCHERZANDO (alla breve)

22 *f*

23

24

25

V-la

V-c.

26

V-no I

V-no II

V-la

V-c.

27

28

29

30

31

poco a poco crescendo

32

Poco sostenuto, cantabile

33

mf
mp
mp
mp

MENO MOSSO

34 SOSTENUTO TRANQUILLO

a tempo
35 cantabile, dolce

36

37

38

39

40

ten.

41

42

più f

42

43

44

45

TRANQUILLO

46

47

ten. 48

ten.

49

50

tenuemente

51

MENO MOSSO

52

Sul IV

poco ritardando

53

a tempo

54 TRANQUILLO CON MOTO

55

56

recitativo

espr.

mf

p

mf espr.

mf

mp

p

57

«ECHO»

«ECHO» (non vibrato)

mfpp

pp

mfpp

pp

mfpp

pp

III

59 TRANQUILLO E CANTABILE MOLTO

60

MENO MOSSO

61

a tempo *ritard.*

62 *a tempo*

63

64

(non vibrato)
«Echo»

66

67

69

tr

tr

f *sfp* *mf*

poco a poco meno mosso

tr *tr* *tr* *tr*

sfp *mf*

70

MENO MOSSO

tr *tr*

sfp *pp* *sub.f* *sub.fespr.*

LENTISSIMO

morendo
mf
mf
mf
poco a poco diminuendo
morendo
morendo
morendo

IV

71 ALLEGRO ma non troppo (♩ = 152)

(2+3+3)

f
f
f
f

f
f
f
f

73

(2+3)

poco pesante

tenuto cantabile

spiccato

f *pp* *f* *pp* *f* *pp* *f* *pp*

mf *f* *mf* *f*

79 Tempo I

(2+3)

arco *pp* *pp* *mf* *mf* *pp* *pp* *mf* *mf*

80

81

allarg.

a tempo

(2+3+3)

82

83

(2+3)

Poco pesante

84

poco a poco

85

ritardando molto

a tempo

(2+3) (3+3+3+3) arco v

pizz. *pp* *arco v*

pizz. *pp* *arco v*

pizz. *pp* *arco v*

pizz. *pp* *arco v*

crescendo

(3+2+3)

arco v *pp*

arco v *pp*

pp

pp

86

87 **MENO MOSSO, IRRESOLUTO**

RISOLUTO

(3+3+3+3)

a tempo

88

arco *mf*
arco *mp*
arco *mp*
mp arco

89

90 ten. allarg.

LARGO

91

LARGO

RUBATO (quasi Cadenza)

allargando molto

92

a tempo (subito piu mosso)

Suez IV

93

poco ritardando

Pesante 94 *a tempo*
(2+3)

95

(2+3)

96 (2+3)

(2+3+3) 97

poco a poco ritardando

Pesante

FINE

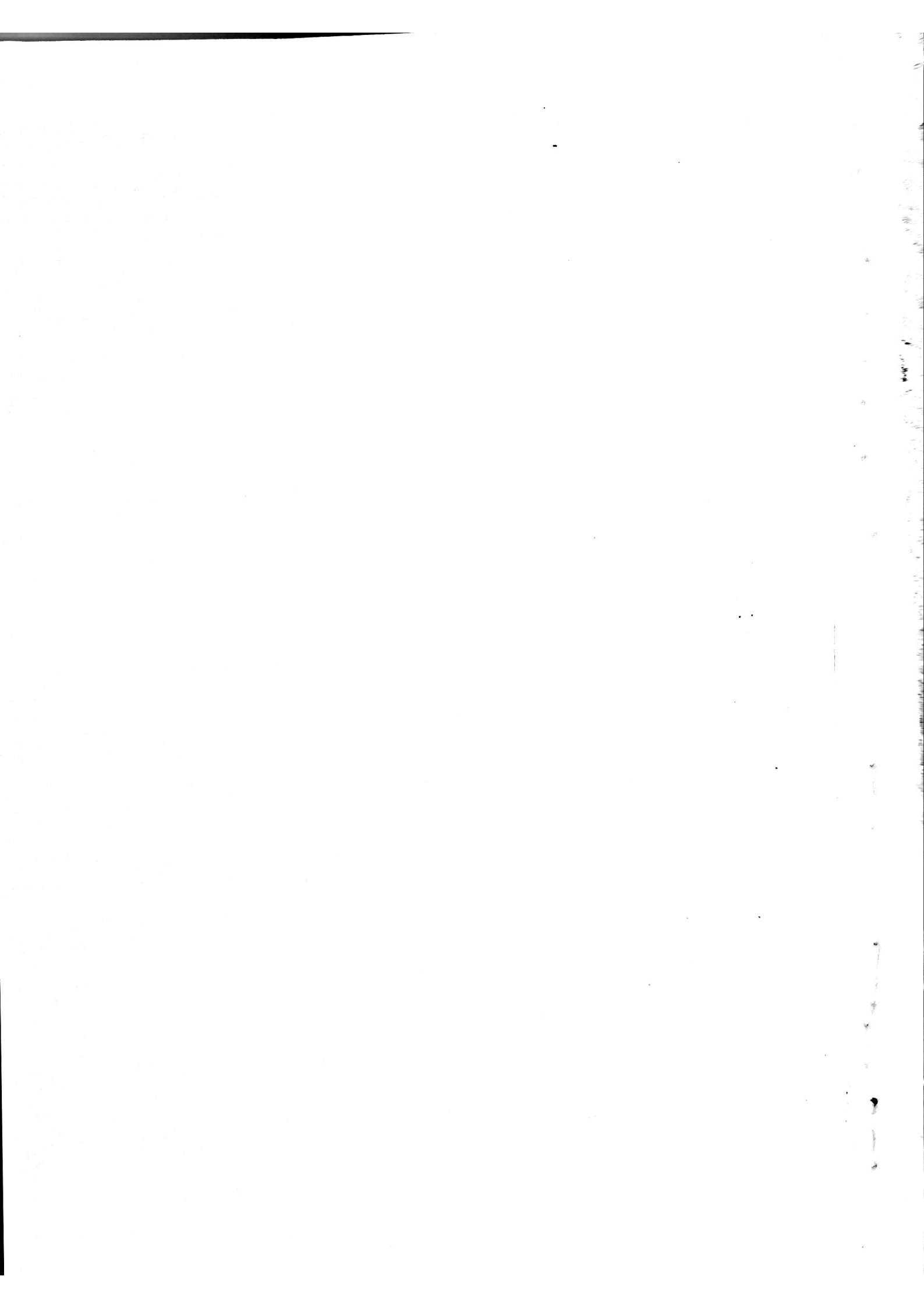

Violino I

ЧЕТВЁРТЫЙ СТРУННЫЙ КВАРТЕТ

Ю. Буцко

I

Sostenuto recitativo

V-cello solo 5 1 V.cello V-no I

Moderato con moto (d. = 38)

pp *mf espr.*

fff *mp* *f* *mf* *mp*

ten. *tenuemente*

sfp *p* *sfp*

a tempo

3 *p* *sfp* *mp*

sfp *p* *mf* *p*

tenuemente *a tempo* Viola

fff *mf*

Violino I

2

5 *mf* *v* *flagg. (non vibr.)* *mf*

6 *pp* *poco agitato* *V-cello* *(più mosso)*

V-no I *pp (non vibr.)* *poco a poco tranquillo* *mf espr.* *cantab.*

7 *v* *sfp* *v* *sf* *p* *mf espr.*

8 *sfp* *p* *sfp* *mp*

Energico risoluto *Sostenuto «Echo» irresoluto*

agitato *Energico risoluto* *Sostenuto irresoluto «Echo»*

V-cello

9 *Energico risoluto, con forza*

V-no II

10 *V-no I arco*

mf *sf*

Violino I

11

sf

f *sfp*

sfp

12

sf *sf*

sf *fsf* *sf* *ten.*

sf *sf* *sf* *ten.*

13

fsf *sf* *sf* *allarg. molto*

string. subito

sf *f espr.* *sf* *sotto voce*

14

mf espr. *ppp* *mf*

V-cello recitativo

p

Violino I

4 Pesante, risoluto

Meno mosso, irresoluto

15 (E+A)

«Echo»

Tranquillo
pizz. *fff* *sf* *mf* *p*

arco 16 Sostenuta, capriccioso

mp
poco a poco animato
sul IV «Echo»

17 *sul IV* (non vibr.) *sul IV* *espr.*

(Echo)

18 (non vibr.) *sul IV* (Echo) *espr.*

(non vibr.) *sul IV*

(Echo) *espr.* *sfp* *sul IV* *espr.*

(Echo) *espr.* *sul IV*

20 (Echo) (Echo) *poco rit.* *mf p* *mf p* *mf p*

Violino I

con anima, ben ritmato

21 *mf* *sf* *poco a poco*

riten. *pp* *Tranquillo molto* *morendo* *attacca*

II

22 *Allegro scherzando (alla breve)* *V.c. solo* 5

23 5

24 *V-cello*

25

V-no I *f* *sf*

26 *sf*

27

V-cello

Violino I

6

28

29

30

31

32

Poco sostenuto, cantabile

33

Meno mosso

34 *Sostenuto*

Tranquillo

35 *a tempo,*

cantabile, dolce

36

37

Violino I

38 *sf* *mf* *V*

39 *sfp* *mp* *sf* *mf* *V*

40 *sfp* *ten.*

41 *f* *sf* *f*

42 *sf* *sf* *sf* *mf* *più f*

43 *sfp* *mp* *sf* *mf*

44 *sfp* *mp* *sf* *mf*

45 *f*

46 *sf* *sfp*

Violino I

47 *sfp* *p* *sf* *mf*

48 *ten. v.* *p* *mf* *ten.* *mf*

49 *sfp* *mp*

50 *p* *mp* *mfp* *tenuemente*

51 *espr.* *sfp* *Meno mosso* *mf* *pp* *mf*

52 *Sul IV* *ritardando* *ff* *poco* *espr.*

53 *a tempo* *p*

Violino I

9 [54] *Tranquillo con moto*

54 *Tranquillo con moto*

55

56 *3 recitativo*

57 *(Echo)*

sf *ff* *mf* *mf* *mf* *mf* *mf*

espr. *non vibr.*

morendo

III

[58] *Largo espressivo* (♩ = 42)

58 *Largo espressivo* (♩ = 42)

59 *V.c.* *V-no I*

espr. *ff* *mf* *p* *piu f* *sf* *sf*

sf molto espr. *sf*

Violino I

10

60 *sfp*

61 *sfp* *a tempo* *f* *sfp* *ritard.* *pp* *Meno mosso*

62 *a tempo* *sfp* *sfp* *sf*

63 *sfp* *sfp* *più f*

64 *sfp* *mfp* *mp espr.* *mfp* *mfp* *(Echo) non vibr.*

65 *pp* *sfp*

Violino I

pp *espr. molto*

66

67

sf *a tempo*

68

sf *sf* *sf*

69

poco a poco meno mosso

70

Lentissimo *espr.* *sf*

IV

Allegro ma non troppo (♩ = 152)
71 (2+3+3) V.c.

Vno I

sf
sp
sf

72

sf

73 (2+3) poco pesante sf

74 mf (2+5) ritard.

(3+3+3+3) a tempo pizz. 75 Tranquillo e cantabile molto arco

sf

Violino I

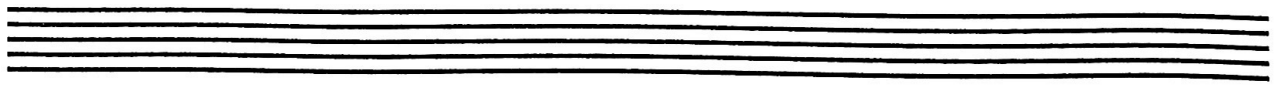

Violino I

14 79 *Tempo I*
(2+3)
V-no II

V-no I *pp*

allarg.

a tempo

(2+3+3)
V-no II

Poco pesante

Violino I

V.no I Risoluto

(3+3+3+3)

V.c.

sub. ff

a tempo

pizz.

mf

p

arco

88

89

90

ten.

allarg.

Largo

f

sf

91

Largo

sf

rubato (quasi Cadenza) Violino I

allargando molto

sul IV

a tempo (subito più mosso)

V.S.

poco ritard.

mf
Pesante

94 *a tempo*
(2+3)
f *sf*

(2+3)
mf **95**

96 (2+3) *f*

f (2+3+3) **97** *sf*

poco a poco ritard.
Pesante *sf*

sf

Violino II

ЧЕТВЁРТЫЙ СТРУННЫЙ КВАРТЕТ

Ю. Бушко

I

Sostenuto recitativo

5 [1] V-cello V-no II

Moderato con moto (d. = 38)

[2] *pp* *f* *mf* *mp* *ten.*

tenuemente *sfp* *a tempo* *p*

[3] *mf espr.* *sfp* *sfp* *mp*

sfp *p*

mf *p* *sfp* *mf*

[4] *a tempo* *p* *sfp* *Viola*

Violino II

5 *mf* *flagg. non vibr.* *mf*

pp

pp

poco agitato *(più mosso)* *poco a poco tranquillo*

6 *mf* *pp* *non vibr.* *cantabile* *mf espr.*

7 *sfp* *f* *p* *mf espr.* *sfp* *p*

8 *sfp* *p* *Energico risoluto*

Sostenuto irresoluto *agitato* *Energico*

pizz. *risoluto* *Sostenuto irresoluto* *Energico risoluto, con forza*

9 *arco* *f* *sf*

Violino II

Empty musical staff 8: Treble clef, 3/4 time signature.

Empty musical staff 9: Treble clef, 3/4 time signature.

Empty musical staff 10: Treble clef, 3/4 time signature.

Empty musical staff 11: Treble clef, 3/4 time signature.

Empty musical staff 12: Treble clef, 3/4 time signature.

Violino II

16 *Sostenuto, capriccioso*

V-no I arco

V-no II arco

3 *mf*

17

18

19

20

con anima, ben ritmato

21

riten. *Violino II* *Tranquillo molto* 6

arco *v.* *mp* *morendo* *attacca*

II

22 *Allegro scherzando (alla breve)*
Vcello

23

24

25

V-no II

26

27 2

28 1

29 3

Violino II

40 *ten.*
v *sf* *sf*

41 *sf* *sf*

42 *mf* *v*

43 *sf* *mp* *mf*

44 *sf* *mp* *sf* *mf*

45 *f* *v* *sf* *v* *sf* *v* *sf*

Tranquillo

46 *mp* *v* *v* *sf* *sf*

47 *sf* *p* *sf* *mf*

48 *p* *ten.* *mp* *ten.* *mf*

49 *f* *sf* *v* *v*

Violino II

50 *sf* *f* *sf* *tenuemente*

51 *sf* *Meno mosso* *mf* *pp* *poco ritard.*

52 *pp*

53 *a tempo* *f* *sul IV* *pp*

54 *Tranquillo con moto* *p*

55 *mf espr.* *mp* *p*

56 *3* *1*

57 *ppp* *Pizz.*

Violino II

III

58 *Largo espressivo* (♩=42) arco

59 *Tranquillo e cantabile molto* *più f* *ff* *mf* *p*

60

61

Meno mosso *a tempo* *ritard.*

62 *a tempo* *ff* *p*

63

64 *piuf* *sul IV* *ff* *ff*

Violino II

65 *ff* *mf* *pp* *mf*

66 *mf* *mf*

67 *ff* *mf espr.*

68 *f*

69 *p*

poco a poco meno mosso

70 *pp* *sub. f espr.* *mf* *mar.*

Violino II

IV

Allegro ma non troppo (♩=152)

71 (2+3+3) V.c. (V.la)

75 *Tranquillo e cantabile molto*
arco

Violino II

14

80

p

mp

81

allarg.

a tempo
(2+3+3)

sf

82

sf

83

f

(2+3)

Poco pesante

84

sf

Violino II
(3+3+3+3) a tempo

85 ritardando molto

(2+5) (3+2+3) pizz. arco 15

V-cello V-no II

86 V.c.

V-no II pizz. arco

mf sf pp

87 V-cello

Meno mosso, irresoluto

Violino II

(3+3+3+3) *Risoluto*

Eleventh musical staff, treble clef, containing notes and rests. Includes dynamic markings *fsf* and *sf*. A box containing the number 91 is on the left. The marking *Largo,* is written below the staff.

Twelfth musical staff, treble clef, containing notes and rests. Includes dynamic marking *sf*.

Violino II

rubato (quasi Cadenza)

a tempo (subito più mosso)

93 (2+3)

(3+2+3)

V.S.

Seven empty musical staves for the continuation of the piece.

Violino II

poco ritardando

Viola

Ю. БУЦКО

ЧЕТВЁРТЫЙ СТРУННЫЙ

КВАРТЕТ

Viola

ЧЕТВЁРТЫЙ СТРУННЫЙ КВАРТЕТ

Ю. Буцко

I

Sostenuto recitativo
Vc. 5 [1] Vc. Viola

Moderato con moto (d. = 38)

pp *mf espr.* *ff* *mp* *f* *mf* *mp*

ten. *tenuemente* *a tempo*

mf espr. *ff* *ff* *mp*

sf *tenuemente*

[4] *a tempo* *p espr.* *ff* *mf*

[5] *mf* *f*

Viola

flagg. (non vibr.)

Empty musical staves at the bottom of the page.

Viola

4

V-la arco

Viola *allarg. molto* *string. subito*

sf *f espr.*

14 *sotto voce*

pp

(2+2+2) *mf* *mf espr.*

pp *V.c. recitativo*

15 *Pesante risoluto* *Meno mosso, irresoluto*

sf *p*

Tranquillo *pizz.* *mf* *p*

16 *Sostenuto, capriccioso* *V. no II*

mf

Viola

6

Viola arco

mf

17

18

19

f mf

20

pp poco riten.

con anima, ben ritmato

21

sfp poco pizz. poco

riten. arco Tranquillo molto

mp morendo attacca

Viola

II

Allegro scherzando (alla breve)

22 V-c. Solo 5 23 5 24 V-c.

25 Viola *f* *v* *v*

26 *v* *v* *v* *v*

27 *sf* *f*

28 *sf* *sf*

29 *sf* *v* *v* *v* *v*

30 *sf*

31

32 *fsf*

Viola

Poco sostenuto, cantabile 33

Meno mosso 34 *Sostenuto*

35 *a tempo, cantabile dolce*

36

37

38

39

40

ten.

41

42

Viola

Viola

51

sf *Meno mosso*

52 *sf* *mf* *pp* *poco*

53 *ritard.* *sf* *a tempo* *p*

54 *Tranquillo* *p* *con moto*

55

56 *recitativo* *mf* *mp* *p*

57 *pp* *pizz.* *ppp*

Viola

III

58 *Largo espressivo* (♩ = 42)
arco

59 *Tranquillo e cantabile molto*

60

61

Meno mosso

62 *a tempo*

63

64

Viola

65 *sfp* *mf p* *pp* *mf*

66

67 *fp* *p*

68 *mf espr.* *a tempo* *f*

69 *poco a poco meno mosso*

70 *Menop. a mosso* *sub. f espr.* *Lentissimo* *pp* *mf* *morendo*

Viola

IV

71 *Allegro ma non troppo* (♩=152)
(2+3+3)

73 *V-no II* *poco pesante* *V-la V*

74

75 *Tranquillo e cantabile molto*
arco

a tempo (3+3+3+3) *pizz.*

Viola

Viola

80 *ff* *V 2*

mf *ff*

81 *allarg.* *a tempo*

f *f*

f

82 *f*

f

f *f*

83 *f* *f*

(2+3) *f*

Viola
Poco pesante

84

85

ritard. molto

poco a poco cresc.
a tempo
pizz.

(3+2+3)

arco

pp

86

pp

pizz.

mf

sf

arco

pp

87

arco

pp

88

arco

mp

(3+3+3+3) Risoluto

pp

a tempo

pizz.

mf

p

88

arco

mp

Viola

93

Viola

18

(3+2+3)

poco

ritard.

Pesante

94 *a tempo*

95 *(e+c)*

96

(2+3+3)

97

poco a poco ritard.

Pesante

Violoncello

Ю.БУЦКО

ЧЕТВЁРТЫЙ СТРУННЫЙ

КВАРТЕТ

ЧЕТВЁРТЫЙ СТРУННЫЙ КВАРТЕТ

Ю. Буцко

I

Sostenuto recitativo

f espr.

p *sub. sf*

poco dim. *pp* *Moderato con moto (♩ = 38)*

mf *f sf* *pp* *mf* *p*

f *tenuemente* *ten.* *a tempo* *mf*

sfp *p* *mf* *mp*

1 2 3

Violoncello

V.S.

Seven empty musical staves for the cello part, each consisting of five lines.

4 6 *pizz.* *poco agitato* *arco* *Violoncello* *(più mosso)*

poco a poco tranquillo

Energico risoluto *Sostenuto irresoluto*

agitato *Energico risoluto* *Sostenuto irresoluto*

Energico risoluto, con forza

9

Violoncello

Five empty musical staves, each consisting of five horizontal lines.

Violoncello

6

11

12

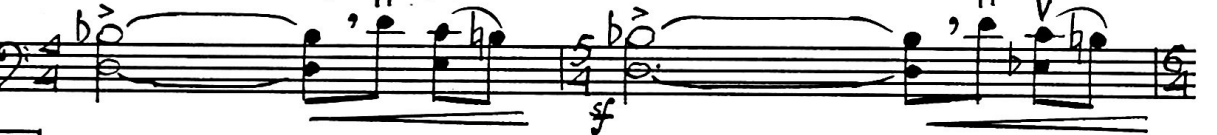

13

14

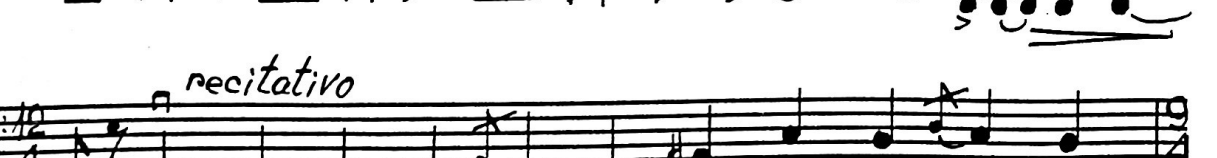

mf

sf

sf

sf

sf

sf

f

f

ff

f

ten.

allarg. molto

stringendo subito

fff *mf* *sotto voce*

pp

recitativo

espr.

molto

Violoncello

Pesante risoluto *Meno mosso, irresoluto*

15

ff *sf* *mf* *p*

Tranquillo

Sostenuto, capriccioso

16

V-no I *espr.*

Violoncello

V-cello

poco a poco animato

(pizz.)

con vibr.

(V-no I)

21

con anima, ben ritmato

attacca

Violoncello

II

Alllegro scherzando (alla breve)

Violoncello

Violoncello score, measures 29-37. The score is written in bass clef with a key signature of one sharp (F#). It includes various dynamics such as *f*, *sf*, *ff*, *pp*, *mp*, and *mf*, as well as performance instructions like *poco*, *cantabile*, *Tranquillo*, and *a tempo, cantabile dolce*. Measure numbers 29, 30, 31, 32, 33, 34, 35, 36, and 37 are boxed. The score features a variety of note values, including eighth, quarter, and half notes, and rests. Some measures contain slurs and accents.

Violoncello

Measures 38-45 include the following markings and features:

- Measure 38: *mf*, *f*, *mf*. Includes a first ending bracket.
- Measure 39: *sfz*, *mp*, *f*, *sfz*. Includes a *v* (vibrato) marking.
- Measure 40: *sfz*. Includes a *ten.* (tension) marking.
- Measure 41: *f*, *sfz*, *sfz*. Includes *v* markings.
- Measure 42: *sfz*.
- Measure 43: *mf*, *sfz*, *mp*. Includes a *v* marking.
- Measure 44: *sfz*, *mf*.
- Measure 45: *mf*.

Tranquillo

Violoncello

46 *mp* *v* *sf* *sfz*

47 *f* *ten.* *sf*

48 *ten.* *mf* *sfz*

49 *mp* *p* *mp*

50 *mp* *p* *tenuemente* *mp*

51 *mfz* *mf* *espr.* *Meno mosso*

52 *sfz* *pp* *poco ritardando*

53 *sf* *mp* *a tempo* *p*

Violoncello

54 Tranquillo con moto

Five empty musical staves, each consisting of five horizontal lines, provided for additional notation.

Violoncello

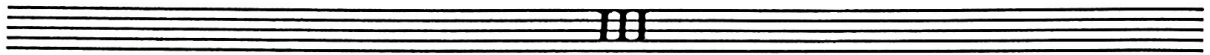

Largo espressivo (♩ = 42)

58

arco
espr. *f sf p*

Tranquillo e cantabile molto

59

mf

60

mf f sf espr.

61

Meno mosso

atempo f sub. p ritard.

62 *a tempo*

sf mf

Violoncello

63

64

65

66

67

An empty musical staff consisting of five horizontal lines.

An empty musical staff consisting of five horizontal lines.

Violoncello

16

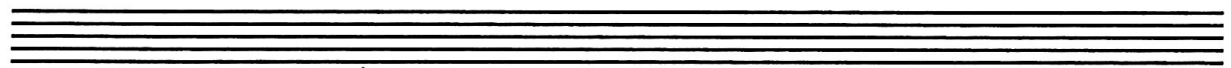

IV

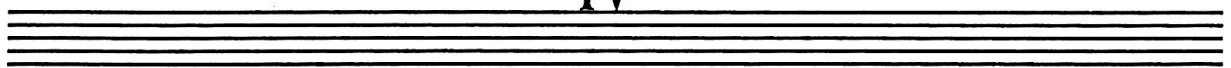

Allegro ma non troppo (♩ = 152)

Violoncello

Seven empty musical staves, each consisting of five horizontal lines, arranged vertically. These staves are currently blank and contain no musical notation.

Violoncello

18

poco pesante

Violoncello

78 *pizz.*
pp *mf* *pp* *sf* *sf*

arco *pp* 3 3 3 3 *mf*

79 *Tempo I*

80 *mf* *pp* *mf*

81 *mf* *poco a*
poco cresc.
a tempo *allarg.*

82 *sf* *sf*

83 *sf* *sf* *sf*

Violoncello

poco pesante

84

85

ritard. molto *a tempo* *poco* *a poco*

cresc. *pizz.* *sf*

86

arco v

86

pp

pizz. *mf* *sf* *arco v* *pp*

87

v *v*

87

Meno mosso, irresoluto

Risoluto

pp *sub. ff*

pizz. *mf* *p*

88

arco *mp*

Violoncello

Violoncello

1

93 *sf*

poco ritard. v

Pesante

94 *a tempo*

ff

ff

95

mf

sf

ff

96

sf

97

poco a poco sf ritard.

v

