№ 14.

М. Т. Мусоргський

Скерцо

(1860 г.)

Інструментовка для
Тошкового оркестра

Ю. М. Буйко

1994

Диригент-Стиліс.

Ноти

М. П. Мусоргский

Скерцо (1860 г.)

Инструментовка Римского-Корсакова

Picc

2 Fl.

2 Ob

2 Cl. (B)

2 Fg.

C.-Fg.

4 Cor (F)

Tr. Bt (B)

3 Tr. ni

3 e Tu Bas

Timp

T. 2 simili

Piatti

Arpa

Vni I

Vni II

Vle

Vcelli

C. Bassi

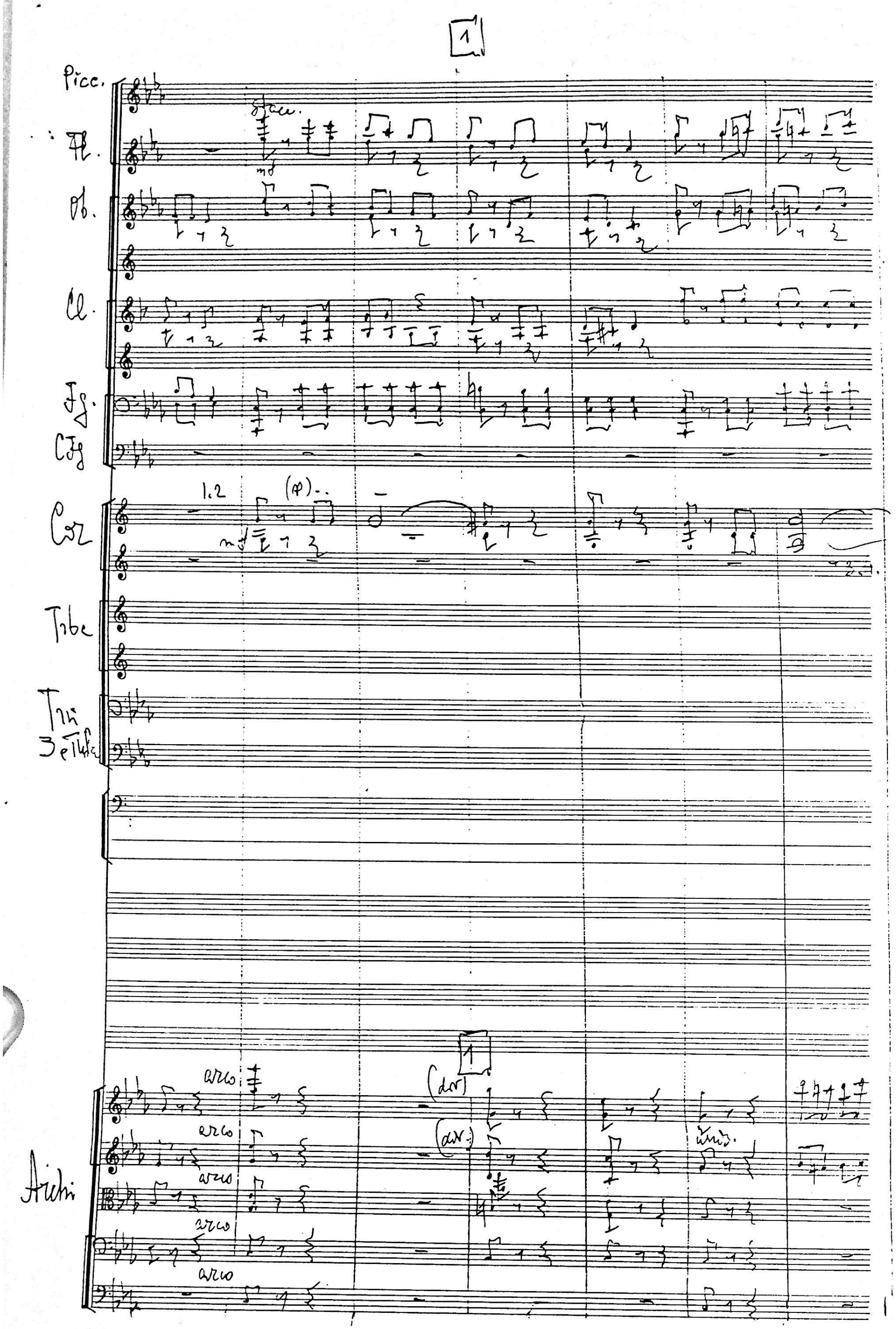
1
Picc.
Fl.
Ob.
Cl.
Fg.
CFg
Cor
Tromb
Tri
3 Timp
Archi
arco
(div)
unis.

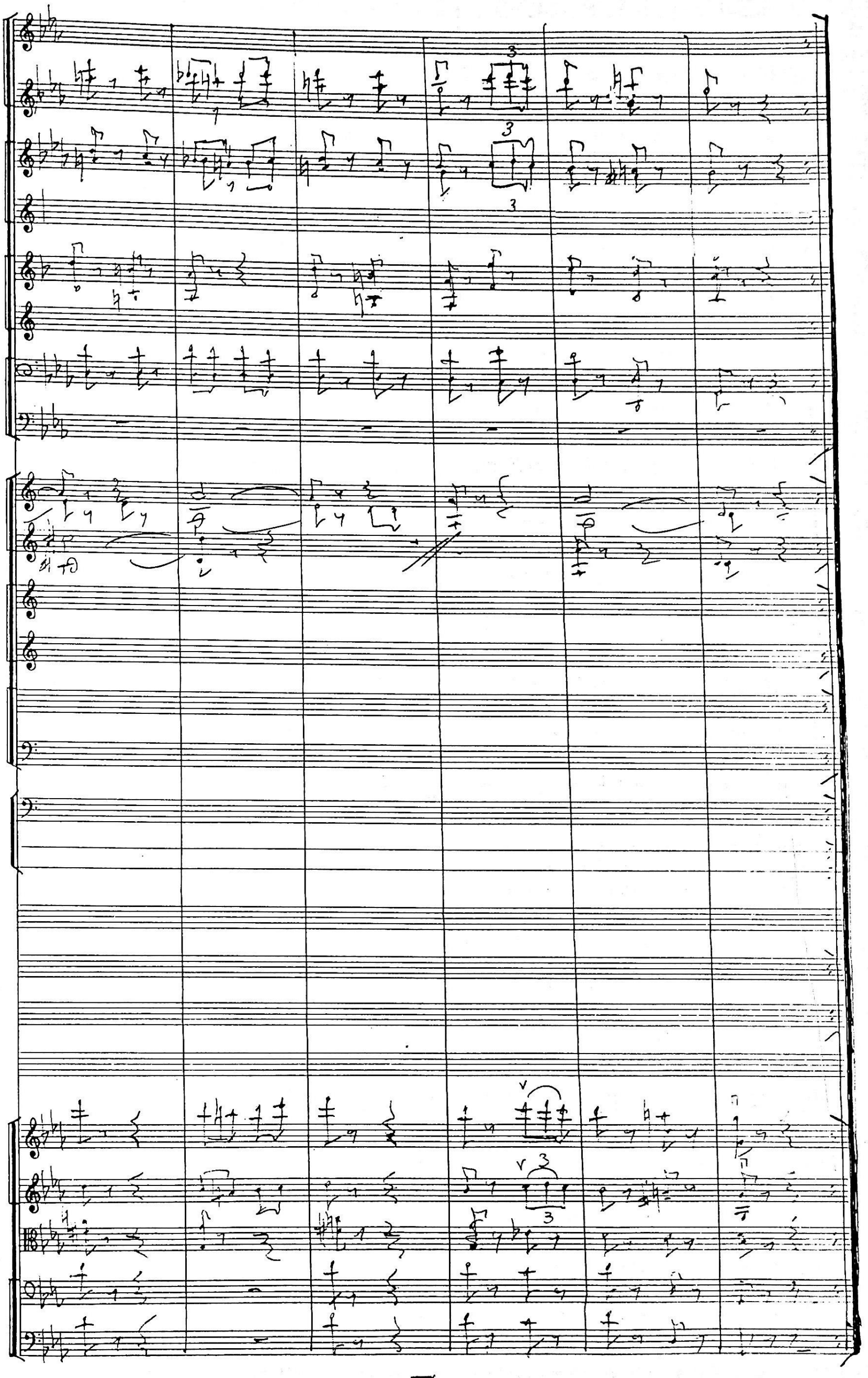

2

Picc.

Fl

Ob.

Cl

Cl. a2

mf

C.Fg.

Cor

a2

mf

Trbe

Tr-ni

3 e Tube

mf

2

Arpe

mf espr.

p

3

1.2. a2

3. mf

mf

3

mf

mf

(a2)

(dN)

3

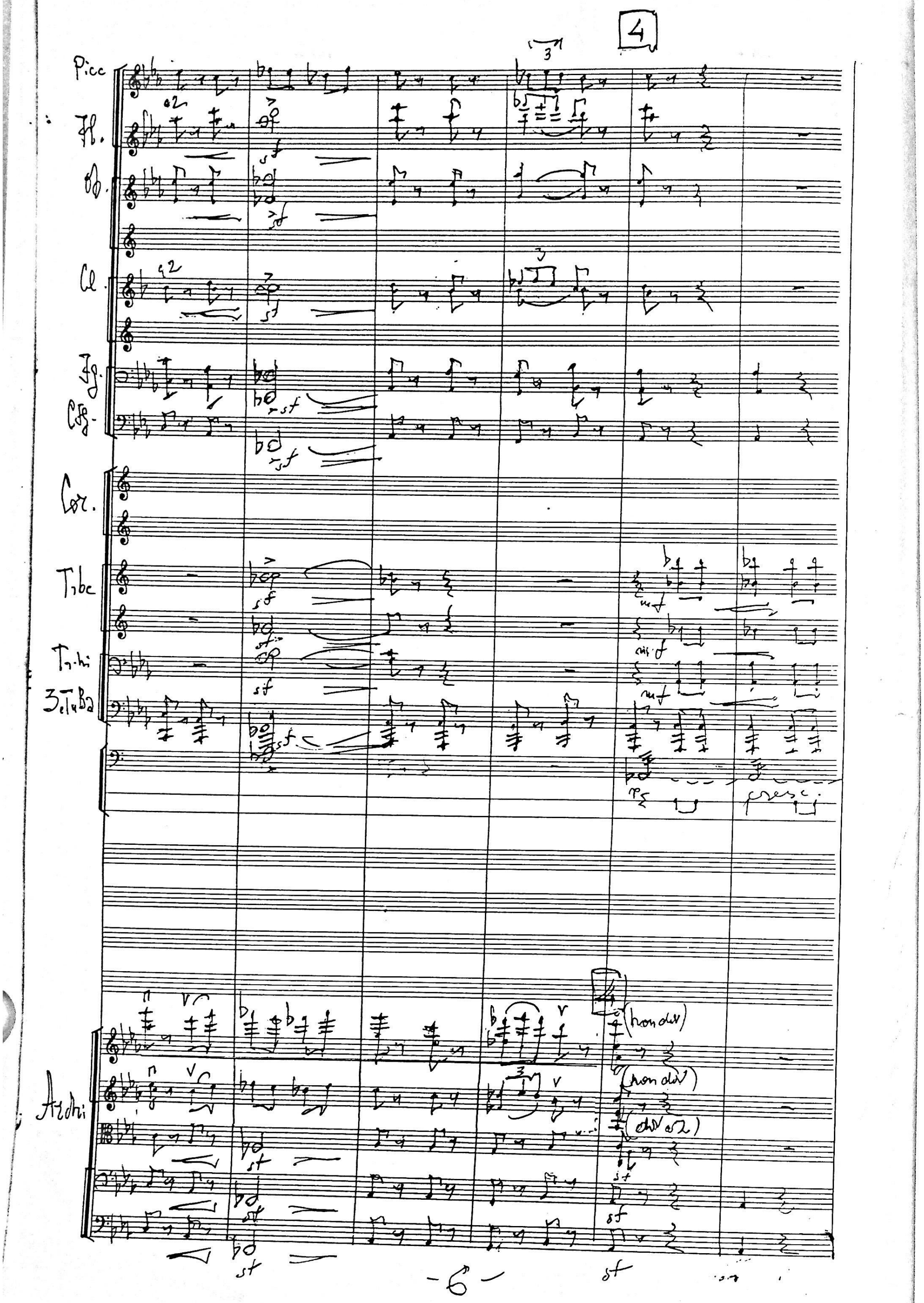
4
Picc
Fl.
Ob.
Cl.
Fg.
Cfg.
Cor.
Trbc
Tr.hi
3 e 4 Ba
Archi
(non div)
(non div)
(div a 2)
sf
mf
mf
mf
pesc.
-6-

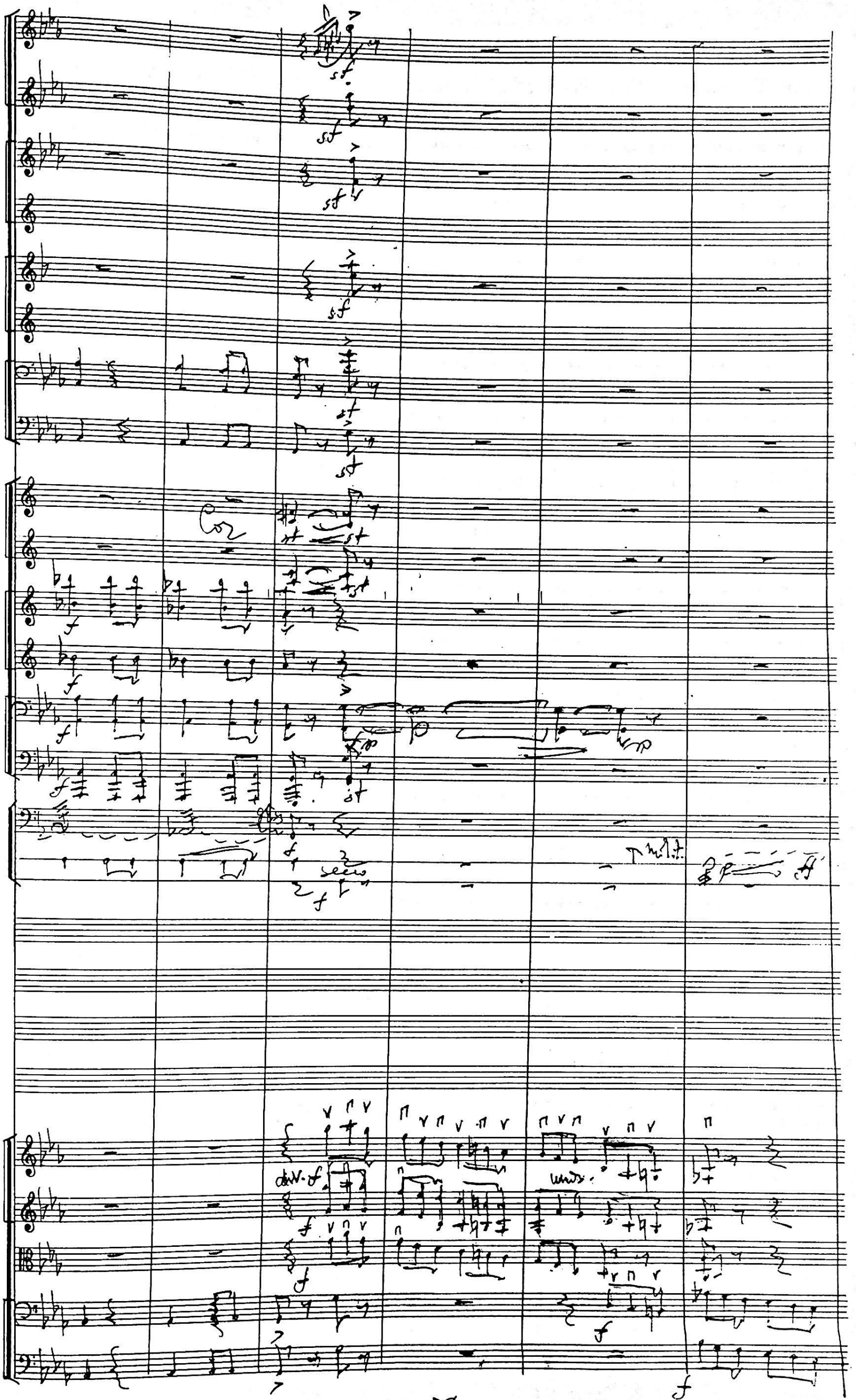
div.
unis.

5

Picc.

Fl.

Ob.

Cl.

Fg.

Cfg.

Cor

Trbe 1.2

3. Trbe

3. Tuba

5

Arch

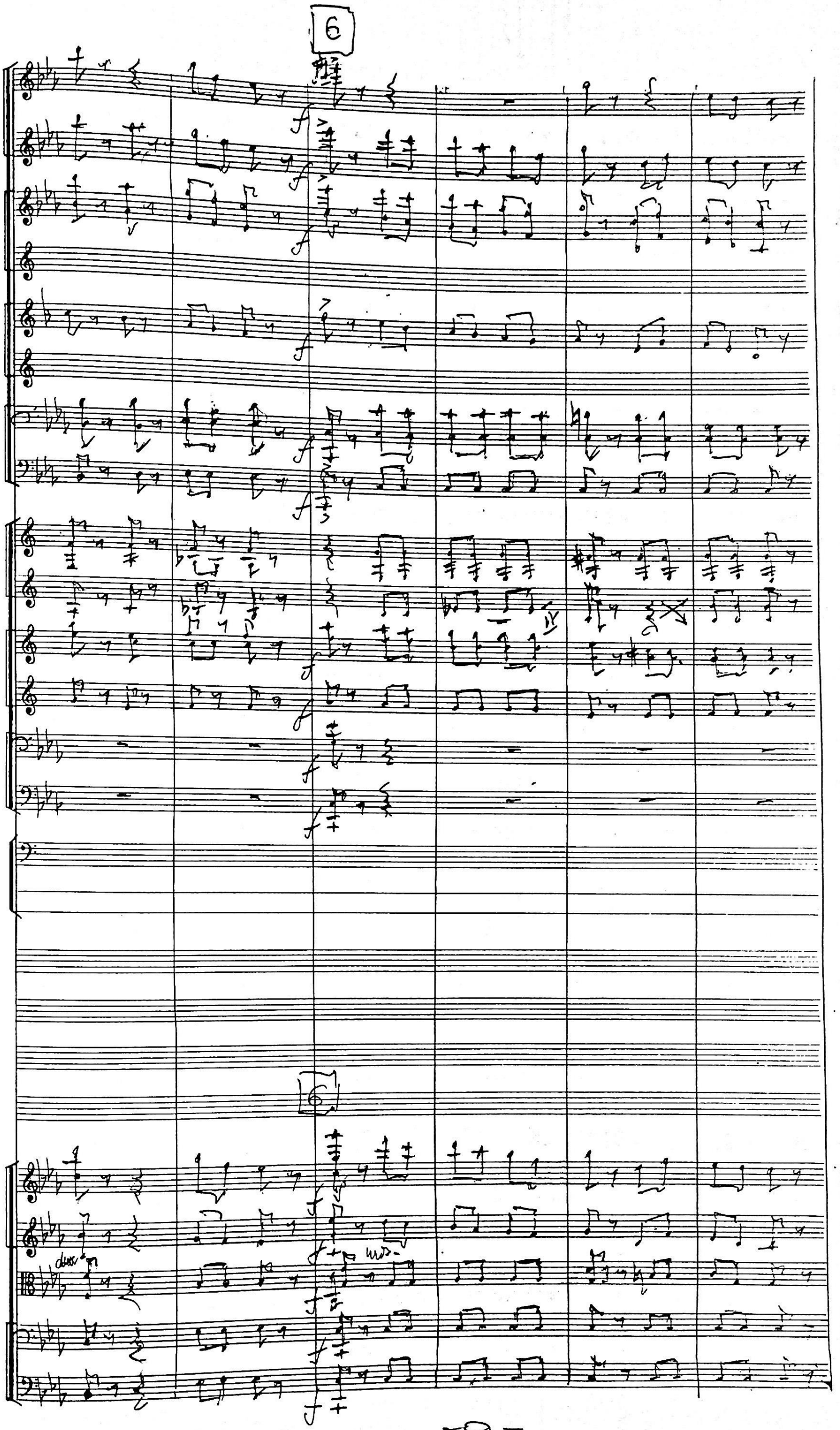
6
6
div.
unis.

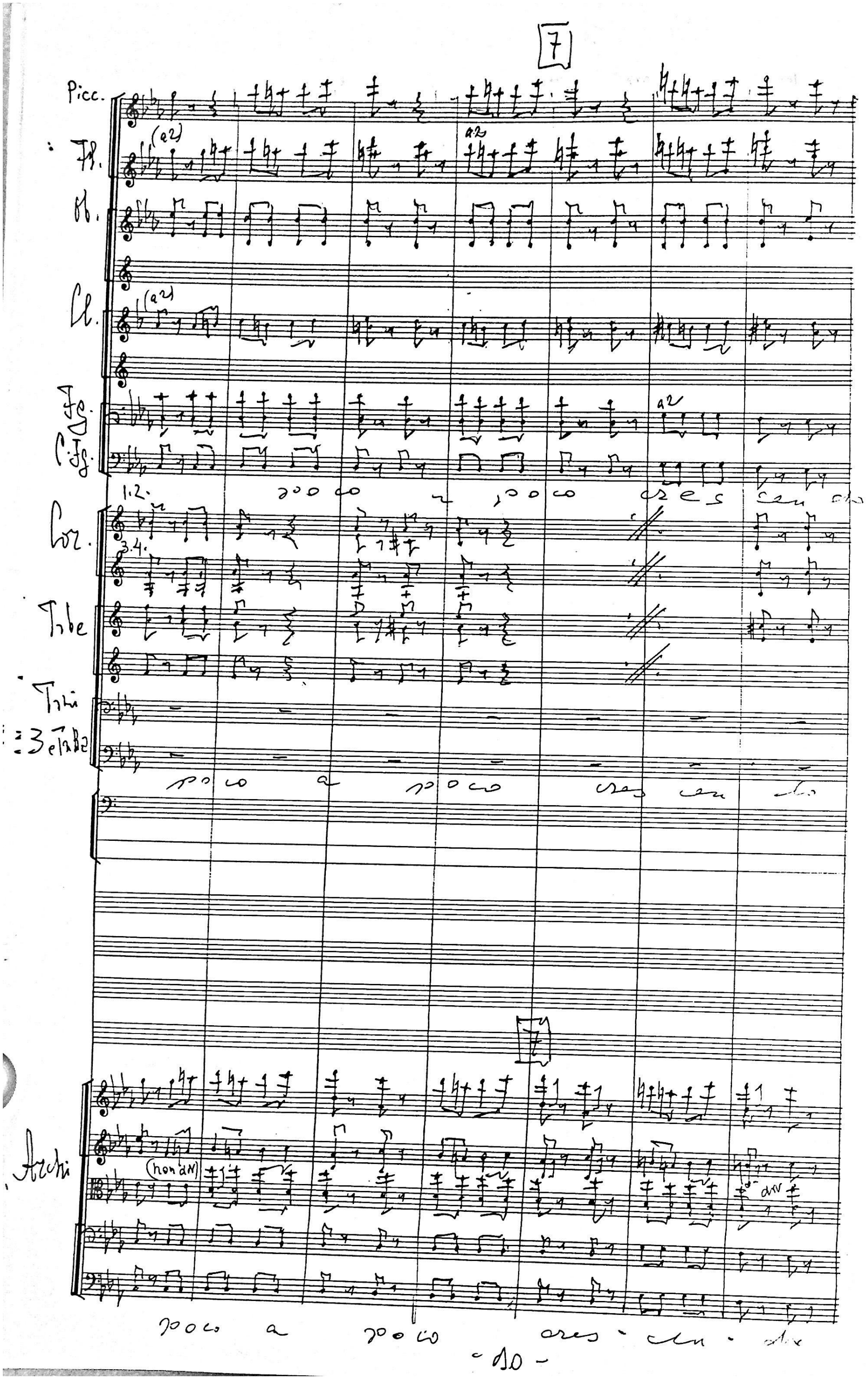
7
Picc.
Fl.
Ob.
Cl.
Fg.
C.Fg.
Cor.
Tube
Tbni
3 e Tba
Archi
(a2)
a2
1.2.
3.4.
(non div)
div
poco a poco
cres
cen
do

8

(a2)

(a2)

Sesto

Sesto

Sesto

Sesto

8

pizz (a2)

(a2)

pizz

pizz

arco

arco f

f

Picc

Fl

Ob.

Cl.

Fg.

C.fg

Cor

Tube

Tri

3e Tuba

Archi

a2

poco a poco cresc.

3.

a2

T.tri

riatto

secco

div.

pizz

9 Poco meno mosso (Legato)

I

II

p

mp

9 Poco meno mosso (Legato)

arco

arco

pesiz

div.

arco

pesiz.

div. arco

pp arco

pp

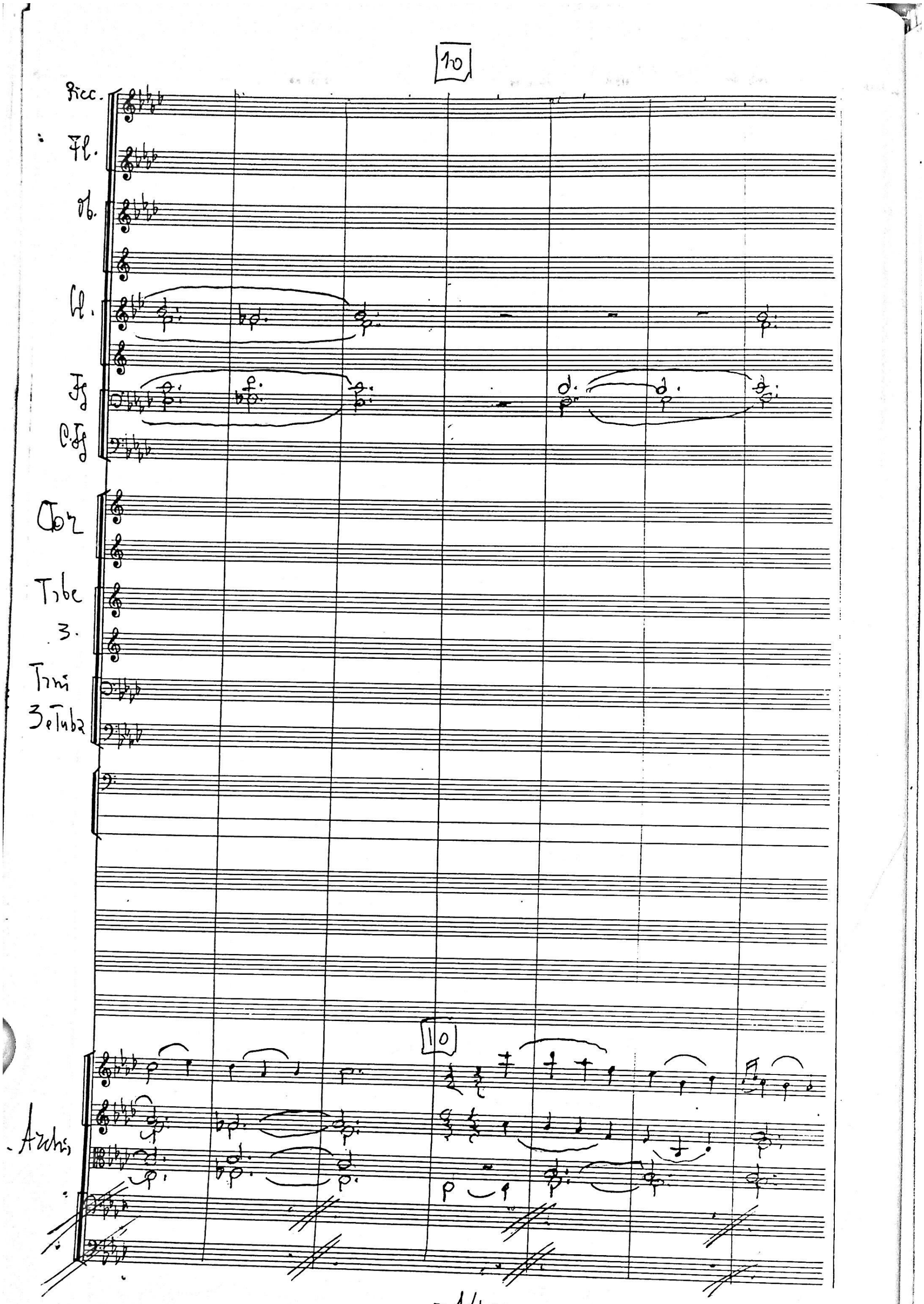
10
Picc.
Fl.
Ob.
Cl.
Fg
C.fg
Cor
Tbe
3.
Trm
3e Tuba
10
Archi

11

mf

mf

mf

11

(div.)

div.

mf

p

p

Picc

Fl.

(a2)

Ob.

Cl.

Fg.

C.fg.

Cor

Cor

III. IV

mp

Tbe

3

Tri.

3 Tuba

Perc

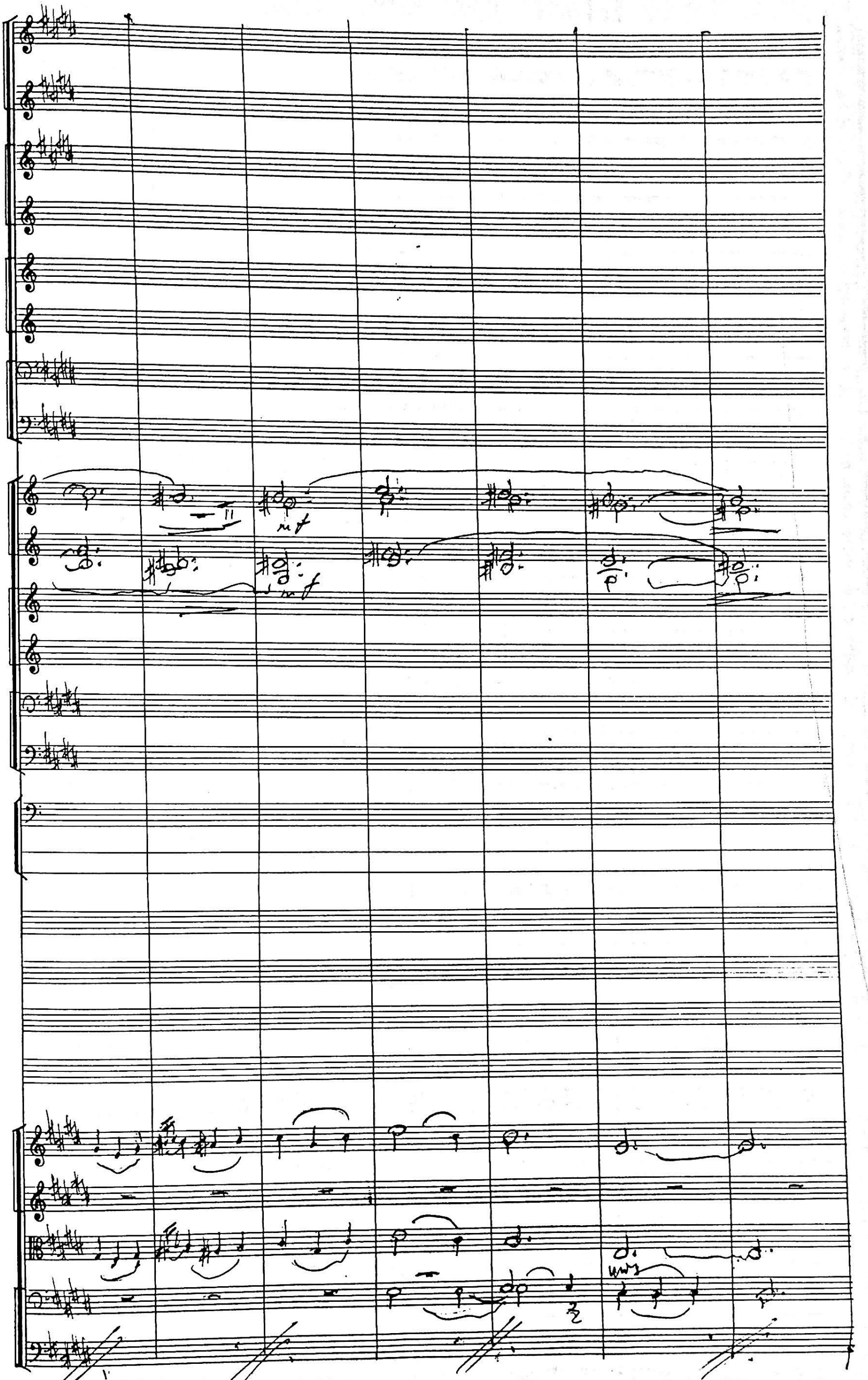
mf
mf
p
p
p
p
1
2

allarg.

13

Fl

Ob.

Cl

Cor

Tbe 1.2

3.

Tbi

Bethbe

allerg.

unis.

(div)

unis.

-18-

14

a2

a2

a2

1.2. a2

3.

1.2. a2

3.

14

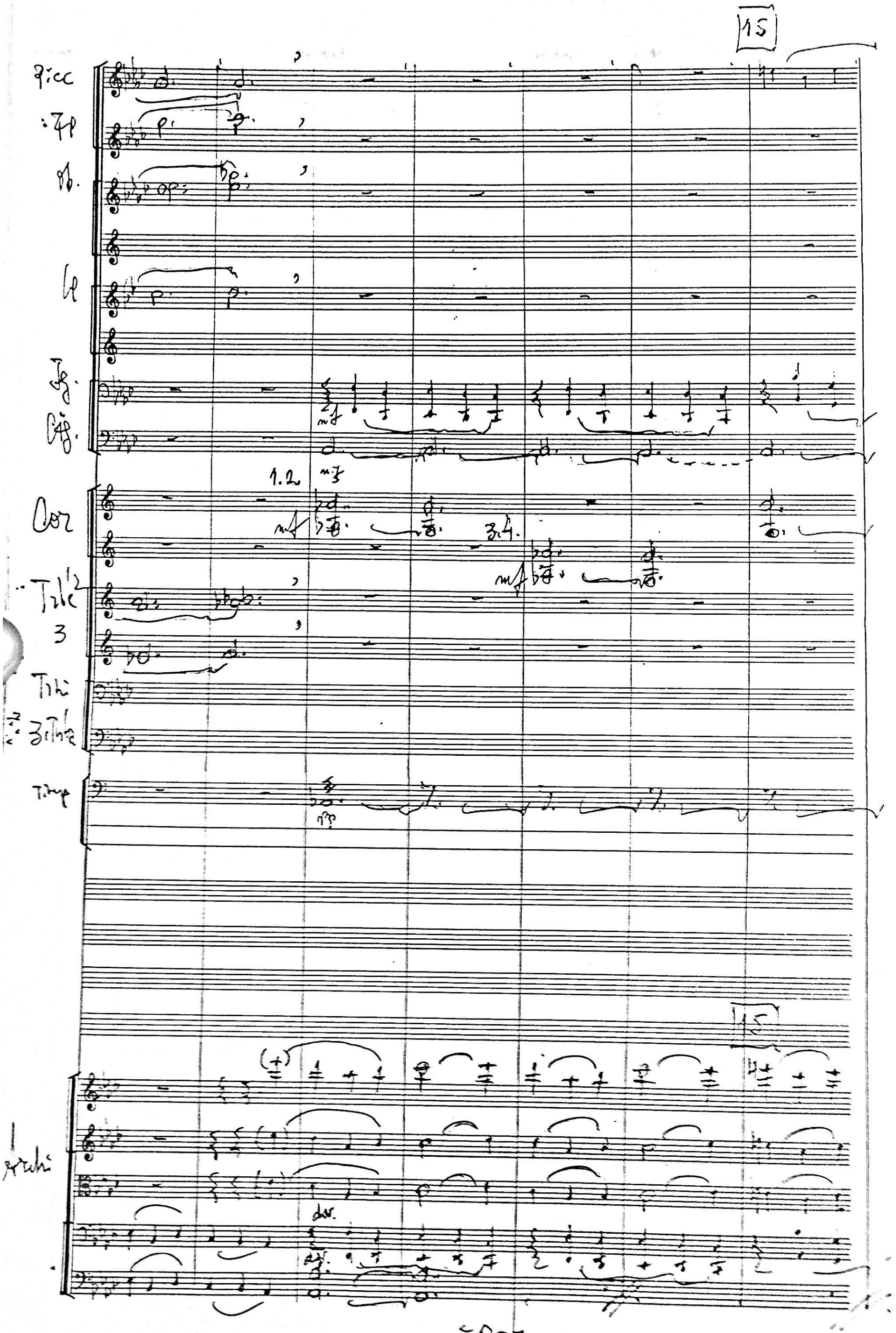
15
Picc
Fl
Ob.
Cl
Fg.
Cfg.
Cor
Tpt 1/2
3
Tbn
3 Tbn
Timp
Perc
div.

Poco allarg.

Poco allarg.

16

17 - 25

Picc

Fl

Ob

Cl

Cl

Cor

Tube

Timp

3. Tuba

16

Archi

Ob 1 – 16

Cl 1 – 16

Cor 1 – 16

Tromb 1 – 16

Timp 1 – 16

Vl 1 – 16

26 Coda

*)

1.2.

Cor. 3. p

p

dim.

pp

Coda

26

div.

div.

dim.

Этого повторения у М.П. ~ 23 ~ Мусоргского Чет. №

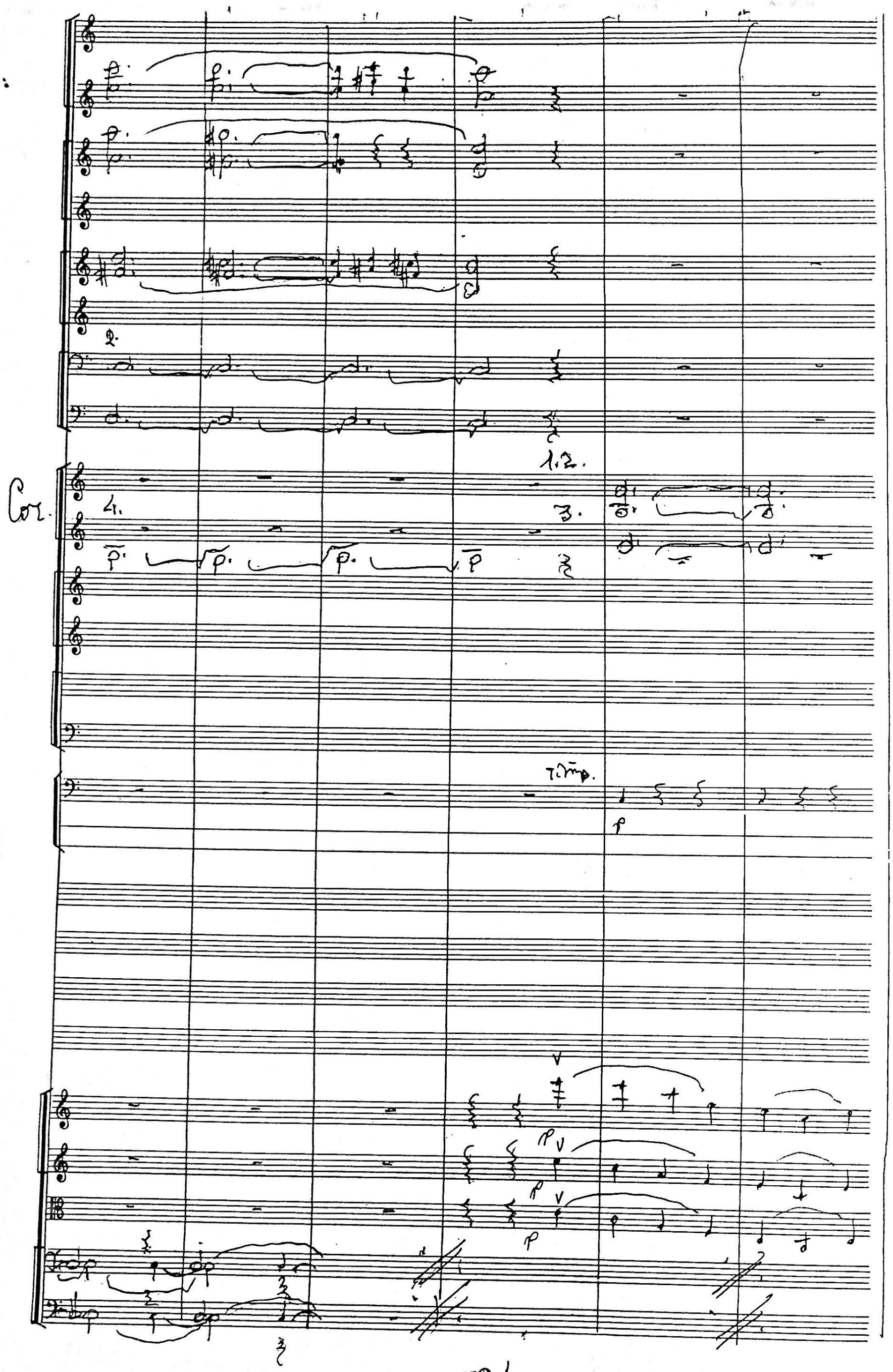
Cor.
1.2.
4.
3.
Timp.

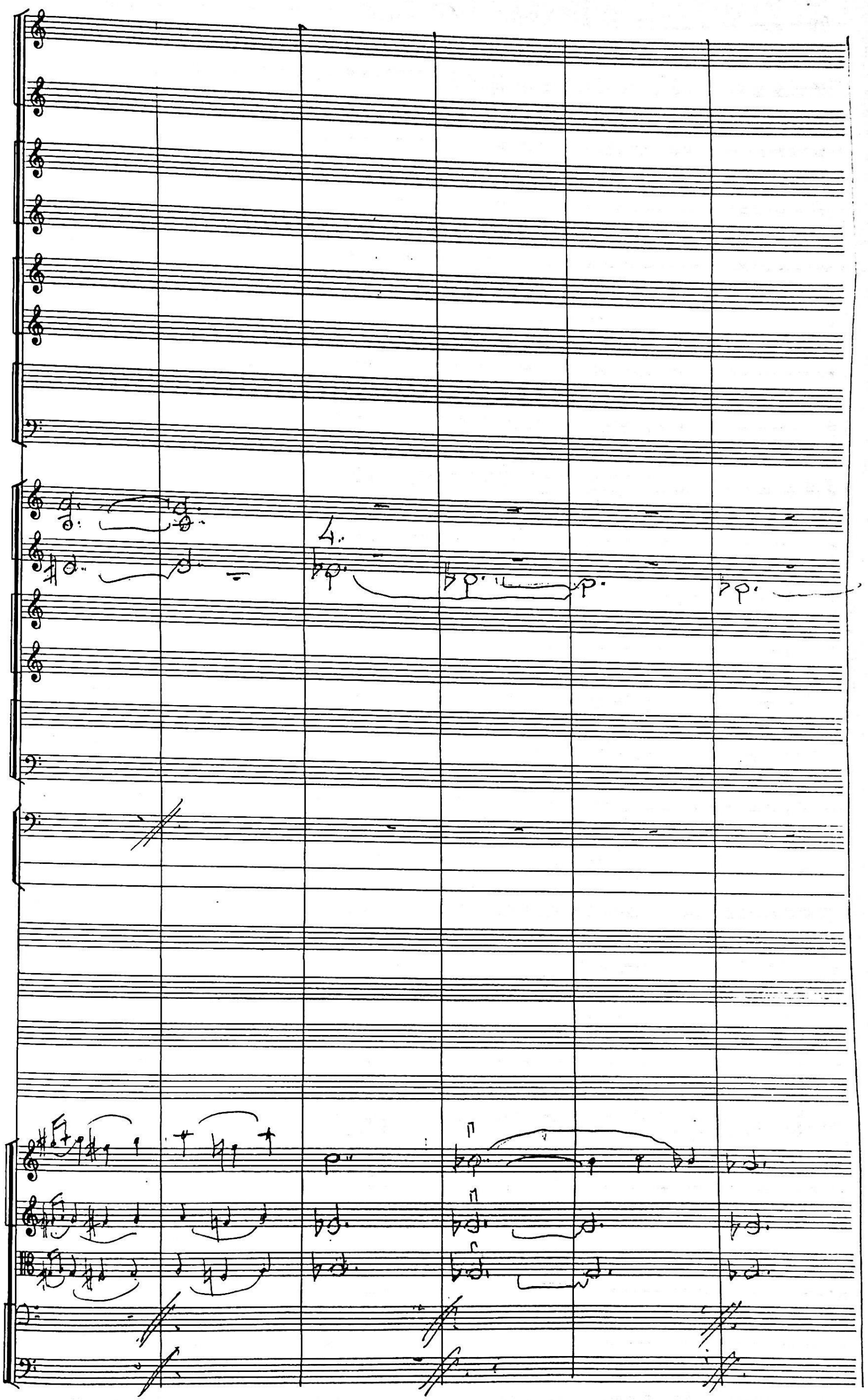

Poco rit.

2.

1.

(ad. lib.)

Cor.

4.

Poco rit.

Fine. Bend the Moodey