

Ю. БУЦКО

СИМФОНИЯ - РЕЧИТАТИВ (№4)

ДЛЯ

БОЛЬШОГО СИМФОНИЧЕСКОГО ОРКЕСТРА

Ю. Буцко

ПАРТИТУРА

1986 г.

Corona orchestra

Piccolo

2 Flauti

2 Oboi

Corno inglese

2 Clarinetti (B)

Clarinetto basso (B)

2 Fagotti

Contrafagotto

*

4 Corni (F)

3 Trombe (B)

Tromba IV = Cornet a piston (B)

5^{ma} Trombe I - II - III - IV (B)

3 Tromboni

Tuba

*

Timpani

Triangolo

Tamburino

Tamburo militare

Wood block

Stalli I - II

Gong

Gran cassa

Tam-tam

*

Campanelli

Vibrafono

Campane grande

*

Arpa

Piano = Celesta

*

Violini I

Violini II

Viola

Violoncelli

Contrabassi

(1986г.)

Ю. БУЦКО
Y. BUTSKO

Tranquillo con moto ♩ = 52-54

Tranquillo con moto ♩ = 52-54

* Необходимы: 4^я труба (или Cornet à piston), играющая за сценой,

allarg. A tempo

Picc
 Fl.
 Ob.
 C. ingl.
 Cl.
 Cl. bass
 Fag.
 C-f.
 Cor.
 Tr. bc
 Tr. ni
 Tube
 Timp. (C. F. B. Es.)
 C.lli
 Vibr
 C. negr.

allarg. A tempo

Archi

A section of the handwritten musical score consisting of several empty staves, indicating a break or a section where the music is not written on this page.

Picc
Fl.
Ob.
C. singl.
Cl.
Cl. basso
Fag.
C-f.

This section of the score contains staves for woodwind instruments. The Piccolo, Flute, and Oboe parts are mostly blank. The Clarinet in G (C. singl.) and Clarinet in Bb (Cl. basso) parts feature melodic lines with slurs and accents. The Bassoon (Fag.) and Contrabass (C-f.) parts are also blank.

Cor.
Tr. bc
Tr. ni
&
Tuba
Timp.
C-lli
Vibr.
C-neg.

This section of the score contains staves for brass and percussion instruments. The Cor Anglais (Cor.), Trombone (Tr. bc), Trumpet (Tr. ni), Tuba, Timpani (Timp.), Cymbals (C-lli), Vibraphone (Vibr.), and Contrabass (C-neg.) parts are all blank.

Archi

This section of the score contains staves for the string ensemble (Archi). The upper staves are blank, while the lower staves show a melodic line with slurs and accents, including a handwritten 'MOZ.' annotation.

allarg. Atempo

mus. div. *mf* *f* *p*

moz. *f* *pp*

pp *mf* *f* *pp*

f *pp*

(*fis muta F*)

mf *f*

allarg. Atempo

mus. div. *mf* *f* *pp*

mus. *mf* *f* *pp*

mus. v. *mf* *f* *pp*

tutti div. *f* *pp*

moz. *f* *pp*

tutti *f* *pp*

non vibr. *pp*

C. ingl.
Cl.
Cl. basso
Fag.
V-ni I
V-c.
C-b.

Fl. II
C. ingl.
Cl. I
Cl. basso
Fag.

Archi

allarg. 3 *Atempo*

Picc.
 Fl.
 Ob.
 C. ingl.
 Ce.
 Cl. basso
 Fag.
 C-f.

Cor.
 Tr-Ba
 Tr-mi
 Tuba
 Timp.

C-lla
 Vibz.
 C-negr.

allarg. 3 *Atempo*

Archi

Woodwinds:
Picc. (Piccolo)
Fl. (Flute)
Ob. (Oboe)
C. ingl. (Clarinet in G)
Cl. (Clarinet)
Cl. basso (Clarinet in Bb)
Fag. (Bassoon)
C-f. (Contrabass)
Cor. (Horn)
Tr. 6e (Trumpet 6)
Tr. 6a II (Trumpet 6a II)
C-t a pistola (C-t a pistola)
Tr. ni e (Trumpet 7 and 8)
Tuba (Tuba)
Timp. (Timpani)

Strings:
C-lla (Cello)
Vibr. (Violin)
C-negr. (Double Bass)

Archi (String Ensemble):
tutti unis. non vibr.
non vibr.
mp
pp
espr.
pp

*) / За сценой / Tz-ва II (C-lapiston) *sola*

* Необходима 4-я труба (или Cornet à piston), играющая за сценой

5

Solo

C. ingl.

Fag.

C-f.

Coe.

Tr. bc

Tr. ba II (C-tapista)

V-le

V-c.

C-b.

6

ten. *Allegro*

C. ingl.

Cl.

Coe.

Tr. bc

Tr. ba II (C-tapista)

(за сценой) *ten.*

ten. *Allegro*

7

Archi

Detailed description of the musical score: The score is for page 12, measures 5 through 7. It is a multi-staff orchestral score.
 - **Measures 5-7:** The first system includes C. ingl., Fag., C-f., Coe., Tr. bc, Tr. ba II (C-tapista), V-le, V-c., and C-b.
 - C. ingl. has a *Solo* marking and a *mf* dynamic.
 - Fag. has a *mf* dynamic.
 - C-f. has *pp* dynamics.
 - V-le, V-c., and C-b. have various dynamics including *mf*, *pp*, and *mf*.
 - A box with the number '5' is at the top of the first system.
 - **Measure 6:** A double bar line is followed by *ten.* and *Allegro*.
 - C. ingl. and Cl. have dynamics like *p* and *cresc.*.
 - Coe. has *cantab.* and *mf* dynamics.
 - Tr. ba II (C-tapista) has *(за сценой)* and *ten.* markings.
 - A box with the number '6' is at the end of the second system.
 - **Measure 7:**
 - Tr. ba II (C-tapista) has *pp (mf)* dynamics.
 - A box with the number '7' is at the top of the third system.
 - **Archi:** The bottom system shows the string parts with dynamics like *pp*, *mf*, and *pp*.

C. ingl. *(Solo)*
 Cl.
 Fag.
 C-f.

Cor.

Archi

C. ingl.
 Fag.
 C-f.

Cor.

Archi

C. ingl. *ten.* *ten.* **S**

Archi *ten.* *ten.* **S**

pp espr.

pp espr.

C. ingl. *Solo recitativo* *p*

Tr. lo *pp*

D. tto ge. cassa *pp* *mp* *mp*

(dob, sol, lab, reb)

Arpa *mp non arp.*

Archi *div.* *pp* *uniss.* *div.* *uniss.*

mp espr. *pp* *mp* *b2* *b2*

mp *pp* *pp* *mp* *pp*

9 Poco animato

C.ingl.
Cl.
Timp.
Tr-lo
p-tto
gr.cassa
Arpa

legato mollo
pp espr.
pp
mf
mf
mor.
(re₄, sib, lab)
b₂.

9 Poco animato

Archi

div.
3
pp espr.
fp
pp
pp
3
pp espr.
fp
pp
pp
pp

Piu mosso, poco a poco cresc.

Cl.
Cl.basso
Fag.
C-f.
Timp.
Tr-lo
p-tto
gr.cassa
Arpa

mf
pp
pp
pp
p
p
mf
pp
pp
(lab)
b₂.

Piu mosso poco a poco cresc.

Archi

mf espr.
mf espr.
pp espr.
pp espr.
mf
pp
pp
mf

mf *pp*

Picc.
Fl.
Ob.
C. ingl.
Cl.
Cl. basso
Fag.
C. f.

Musical score for woodwinds and strings. The top section includes Piccolo, Flute, Oboe, Cor Anglais, Clarinet, Bass Clarinet, Bassoon, and Contrabass. The bottom section includes Horn, Trumpet B-flat, Trumpet D, and Tuba. The strings section includes Timpani.

Cor.
Tr. b.
Tr. d.
Tuba

Musical score for brass instruments: Horn, Trumpet B-flat, Trumpet D, and Tuba.

Temp.

Musical score for Timpani.

Archi

poco tranquillo 17

poco tranquillo

11 *Piu mosso*

Picc.
Fl.
Ob.
C. angl.
Cl.
Cl. bass
Fag.
C-f.

Cor.
Tr-be
Tr-be II
C-là pist.

Vibr.

Cor sord. *no vibz.*

11 *Piu mosso*
dim.
non vibz.

non vibz.

Arch.

*) СМОТРИ ПРИМЕЧАНИЕ НА СТР. 11.

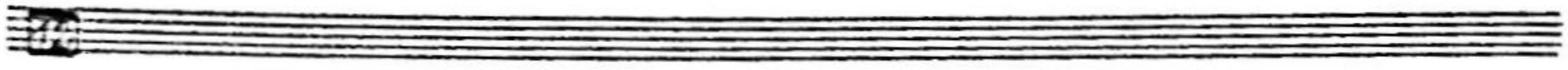

Picc
Fl.
Ob.
C. ingl
Cl.
Cl. basso
Fag.
C-f.

Cor.
Tr. Bc
Tr. Ba I
(C-tapir)
Tr. ni
Tuba

Vibr.

Archi

poco a poco cresc.

Picc
Fl.
Ob.
C. ingl.
Cl.
Cl. basso
Fag.
C. f.

al cantab. molto

mp espr.

al Cantab. molto

mp espr.

Cor.
Tr. bc
Tr. ba
Tr. ni e
Tuba

Vibr.

poco a poco cresc.

unis non vibr.

Archi

poco a poco

allarg.

poco a poco

allarg.

V-mi I
div. 2

V-mi II
div. 2

V-le
div. 2

V-c.
div. 2

C-b.

cantabile

Picc
Fl. I
Fl. II
Ob.
Cl. I
Cl. II
Fag.

Cor.
Tr. Bc
Tr. ni
e
Tuba

Tr. G
P. Ho

C.lli
Vibr.
Arpa

V-ni I
div. 2
V-ni II
div. 2
V-la
div. 2
V-c.
div. 2
C. B.
div. 2

Picc
 Fl. I
 Fl. II
 Ob.
 Cl. I
 Cl. II
 Fag.
 Cor.
 Tr. Bc.
 Tr. ni
 e
 Tuba
 Tr. lo
 P. tr.
 C. lli
 Vibr.
 Arpa
 V. ni I
 div.
 V. ni II
 div.
 V. le
 div.
 V. c.
 div.
 C. b.

Picc.
 Fl. I
 Fl. II
 Ob.
 Cl. I
 Cl. II
 Fag.
 Cor.
 Tr-be
 Tr-mi
 e
 Tuba
 Tr-lo
 P-tto
 C-lli
 Vibr.
 Arpa
 V-mi I
 div.
 V-mi II
 div.
 V-le
 div.
 V-c.
 div.
 C-b.

FC.
 Ob.
 Cl.
 Cl. basso
 Fag.
 C-f.

Tz. ni
 e
 Tuba

Timp.

C-lli

Vibr.

Arpa

poco a poco diminuendo

V-ni I
 V-ni II
 V-la
 Solo V-c.
 altri
 C-b.

16 Tranquillo molto e pianissimo subito

16 Tranquillo molto e pianissimo subito

poco a poco animato

Cl. basso
Fag.
C-f.

Arpa

Arpa
(solb, fa#)

poco a poco animato

V-le
solo
V-c.
altri

14 *Poco Stringendo*

17 *Poco Stringendo*

Len. *Adagio* *Andante* *Allegro*

Cl. basso
Fag.
C-f.

Vibr. *(Резинов. палоз) con vibz.*

Arpa *(как фредерик) pp*
(lab, doh, miq, sib)

P-no *Solo*
p mf p mf

V-le *ten. stretto*
pp fp
ped. quasi cadenza (Rubato tempo)

V-c Solo
pp fp
dim. non vibr.

altri
pp sf ppp
dim.

C-b.
ppp
poco rit.

Vibr. *9/8 (3/4)*

Arpa *mf*

P-no *P-no muta in Celesta*
9/8 8/4

poco rit.

V-c Solo *ten. ten. ten.*
f subito
p

altri *moz.*

C-b. *moz.*
moz.

18 Più mosso, leggiero
(3+3+3)

Picc.
Fl.
Ob.
C. imp.
Cl.
Cl. basso
Fag.
C. f.

Cor.
Tr. be
Tr. ni
e
Tuba

Timp.
Arpa

18 Più mosso, leggiero
(3+3+3)

V. ni
V. le
Vc. solo
Vc. altri
dir.
C. B.
dir.

non sord.

Tr-be I

Tr-be II

Tuba

Cons. pp

mf

Timp.

pp

Arpa

Solo

(lab, reb) pp

V-ni I

V-ni II

pp

V-la

pp

unif. arco

pp

V-c Solo

Pizz.

fp

unif. arco

mf

pp

V-c div. altri

pp

Pizz.

pp

1 Pult C-B. div. altri

pp

Pizz.

pp

2 Pult C-B. div. altri

pp

Pizz.

pp

V-ni I

V-ni II

pp

V-la

pp

V-c Solo

sf

mf

p

1 Pult C-B. div. altri

pp

Pizz.

pp

2 Pult C-B. div. altri

pp

Pizz.

pp

Picc.
 Fl.
 Ob.
 C. ingl.
 Cl.
 Cl. bass
 Fag.
 C-f.

Cor.
 Tr-bc
 Tr-mi
 e
 Tuba

Timp.
 Tr-lo
 Arpa

V-mi I
 V-mi II
 V-le
 V.: solo
 V-c. dir.
 c-b.

38 tenuto subito
(2+2+2)

ritempo
1:1.

Picc.
Fl.
Ob.
C. ingl.
Cl.
Cl. bass
Fag.
C-f.

Cor.
Tr. bc
Tr. ni
Tuba
Timp
Gr. cassa
C-lli
Arpa

Solo V-ni I
altri
Solo V-ni II
altri
V-la
V-ni I
div. 2
C-b.
div. 2

20

tenuto subito
(2+2+2)
ritempo

C-lli
Solo
mf

con vib.

ritempo

con vib.

con vib.

con vib.

con vib.

con vib.

con vib.

con vib.

con vib.

con vib.

con vib.

con vib.

con vib.

con vib.

con vib.

Cl. Basso

p *mf*

Vibr.

pp

Solo

p *mf* *mf espr.*

Solo Tr. by

Picc.
 Fl.
 Ob.
 C. ingl.
 Cl.
 Cl. basso
 Fag.
 C-f.
 Cor.
 Tr. bc
 Tr. ni
 &
 Tuba
 Timp.
 gr. cassa
 Vib.
 Solo V-m I
 altri
 Solo V-m II
 altri
 V-lc
 V-c. 1
 2
 C-b. 1
 2

21 *Terzeto subito*

(3+3+3)

Picc
 Fl.
 Ob.
 C. ingl.
 Cl.
 Cl. basso
 Fag.
 C. f.
 Cor.
 Tr. bc
 Tr. ni
 e
 Tuba
 Timp.
 Gr. cassa
 Arpa
 Celesta

Allegro
(3+3+3)

Solo
 V. ni I
 altri
 Solo
 V. ni II
 altri
 V. le
 Vc 1
 2
 C. b. 1
 2

P

A large section of the handwritten musical score that is mostly blank, with some faint markings and a few notes visible in the lower staves.

70 *Allegro*
(3+3+3)

Picc. *stacc.*
Fl. *ac*
Ob.
C. ingl.
Cl.
Cl. bass *stacc.*
Fag. *mp*
C-f.

Cor.
Tr. ni
Tuba
Timp. *pp*
C-lli *C-lli solo*
Vibr. *mf*

Arpa *Solo*
pp
pp

P-no *pp*

Allegro
(3+3+3)

V-ni I *pp*
V-ni II *pp unis.*
V-la *pp arco*
V-c 1 *pp arco*
V-c 2 *pp arco*
V-c 1 *pp arco*
V-c 2 *pp arco*
pp

FL. *stacc.* *p*

OB. *stacc.* *p*

Cl. *mf stacc.*

Cl. Basso *p*

Fag. *stacc.* *pp*

C-f *p* *mf*

C-lli *pp*

I *spicc.* *div.* *mf*

Y-ni *div. spicc.* *(pp)*

II *(pp)* *div.* *mf spicc.*

Y-le *spicc.* *(pp)* *mf*

V-c. *(pp) spicc.* *mf*

C-b. *Pizz.* *(pp)* *mf*

pp *Pizz.* *pp*

Picc. *stacc.* *b \flat*

FL. *mf*

OB.

Cl.

Cl. Basso

Fag.

C-f

I *mf* *pp*

Y-ni *mf* *pp*

II *mf* *pp*

Y-le *mf* *pp* *mf* *Pizz.*

V-c. *Pizz.* *pp* *div.*

C-b.

Picc
 Fl.
 OB.
 C. ingl.
 Cl.
 Cl. bass
 Fag.
 C-f.
 Cor II
 Tr-ba
 Tr-ne
 Gr. casse
 Tam-tam
 C-ll.
 Vibe.
 Arpa
 P-no
 V-ni I
 V-ni II
 V-la
 V-c. 1
 V-c. 2
 C-b. 1
 C-b. 2

I Solo 25

FL. I *mf cspz.*

Cor. II

Tr-ba III *Con. sord. III Solo*

Tam-tam

C-lli

Orga

P-no

V-ni I *Pizz. pp*

V-ni II *Pizz. pp*

V-le *pp*

FL. I

Tr-ba III *pp*

C-lli

V-ni I 1. *arco*

V-ni I 2. *pp*

V-ni II 1. *pp pizz.*

V-ni II 2. *pp pizz.*

V-le *tutti pp unis. pizz.*

V-c.

c-b. *pp tutti*

FL. I

Tr. ba II

V-ni I

V-ni II

V-le

V-c.

C-b.

pizz. pp sempre

pp sempre

pp

FL. II

CL. I

Tr. ba

V-ni I

V-ni II

V-le

V-c.

C-b.

pp

cresc.

pp

pp

pp

pp

V-ni I

V-ni II

V-le

V-c.

C-b.

arco

pizz.

sempre pianissimo

sempre pianissimo

FL. I
FL. II
CL. I
CL. II

V-ni I
V-ni II

FL. I
FL. II
CL. I
CL. II

V-ni I
V-ni II
V-la
V-c
C-b.

28

FL.

CL.

Cl. basso

28

1. V-ni I

2. V-ni I

1. V-ni II

2. V-ni II

V-la

V-c.

c-b.

28

Picc.
Fl.
Ob.
C.ingl.
Cl.
Cl. basso
Fag.
C-f.

Coe.
Arpa
P-no

29

V-ni I
V-ni II
V-la
V-c.
C-b.

Picc.

Fl.

Ob.

C. ingl.

Cl.

Cl. basso

Fag.

C-f.

Cor.

Timp.

gr. casse

Tam-tam

Arpa

P-no

V-ni I dir.

V-ni II dir.

V-la dir.

V-c. dir.

C-b.

Musical score for the first system, featuring woodwinds and strings. The woodwind parts (flute, oboe, clarinet, bassoon) have melodic lines with various dynamics including *pp*. The string parts (violin I, violin II, viola, cello, double bass) provide harmonic support with sustained notes and some movement.

Musical score for the second system. The woodwind parts continue with melodic lines. The string parts are more active, with some notes marked *pp*. Dynamics include *mf* and *pp*.

Musical score for the third system. The percussion part (Timp., Gr. cassa, Tam-tam) is introduced with dynamics *mp*, *mf*, and *ppp*. The woodwind parts continue with melodic lines.

Musical score for the fourth system. The woodwind parts continue with melodic lines. The string parts are more active, with some notes marked *mf*. Dynamics include *mf* and *pp*.

Musical score for the fifth system. The woodwind parts continue with melodic lines. The string parts are more active, with some notes marked *pp*. Dynamics include *pp*, *ppp*, *arco*, *pizz*, and *dim.*

31

Cor. 2

Timp.

Gr. cassa

Tam-tam

P-no

V-ni I

V-ni II

V-la

V-c.

Cb. 1.

2.

31

poco allarg.

Cor. 2

Timp.

Gr. cassa

Tam-tam

P-no

poco allarg.

V-ni I

V-ni II

V-la

V-c.

Cb. 1.

2.

unis. arco

pp Espl.

32 *Stringendo*

Picc.
 Fl.
 Ob.
 C. ingl.
 Cl.
 Cl. basso
 Fag.
 C-f.
 Cor. I
 Timp.
 Tr. Co
 T-20 mil.
 P-tto
 gr. cassa
 Tam-tam
 Arpa
 P-no
 V-ni I
 V-ni II
 V-la
 V-c.
 C.B. 1.
 C.B. 2.

poco a poco tranquillo

Picc.
Fl.
Ob.
C. ingl.
Cl.
Cl. basso
Fag.
C. f.

Woodwind section score with various dynamics like *pp* and *ppp*.

Timp.
Tr. lo
P. tto
Tam. tan

Percussion section score with a *morendo* marking.

Strpa
P. no

String and piano section score with various dynamics like *pp* and *p*.

poco a poco tranquillo

V. ni I
V. ni II
V. le
V. c.
C. b.

String section score with various dynamics like *pp*, *p*, and *pp espt.*

Archi

C-b. 1. 2.

34

Cl. basso

Fag.

C-f.

Cor.

C-lli

Vibr.

P-no

Archi

Picc.
 FC.
 OF.
 C.ingl.
 CC.
 Cl. bass
 Fag.
 C-f.
 Cor.
 Tr-be
 Tr-m
 e
 Tuba
 Timp.
 C-lla
 Vclz.
 P-no
 V-ni I
 V-ni II
 V-la
 V-c. 1
 V-c. 2
 C-b. 1
 C-b. 2

Senza sord.
 senza sord.
 gliss.
 Campanoz.
 pp
 allarg.

Picc.
Fl.
Ob.
C. ingl.
Cl.
Cl. bass
Fag.
C. f.
Cor.
Tr. bc
Tr. ni
Tuba
Timp.
C. neg.
P. no
V. ni I
V. ni II
V. le
V. c. 1
V. c. 2
C. b. 1
C. b. 2

Empty musical score system 3, consisting of five blank staves.

Empty musical score system 4, consisting of five blank staves.

Picc

Fl. *(as)*

Ob.

C. ingl.

Cl.

Cl. basso

Fag.

C. f.

Cor

Tr. be

Tr. ni

Tuba

V. ni I

V. ni II

V. le

V. c. 1

V. c. 2

C. b. 1

C. b. 2

37

Fl. *pp*

Ob.

Cl.

Fag. *p*

V-ni I *Ord. div.*

V-ni II *pp*

V-la *ord.*

V-c 1 *Ord. pp*

V-c 2 *div. arco pp*

C-b. 1 *pp pizz. div.*

C-b. 2 *pp*

38

38

poco a poco crescendo

FL
 OB.
 CL.
 Fag.
 V-ni
 V-la
 V-c
 C-b.

38

Cl. basso
 C-fag.
 Timp.

39

V-ni
 V-la
 V-c
 C-b.

40

Cl. basso

C-f.

Cor. I

Cor. II

Timp.

p cantab.

mf

pp

40

V-ni I

V-ni II

V-la

V-c. 1

V-c. 2

V-c. 3

V-c. 4

C-b.

p

mf

pp

arco

pizz.

piu forte

pizz. b

41

42

43

44

45

46

47

48

49

50

51

52

53

54

55

56

57

58

59

60

pp

mf

pp

mf

pp

arco

pizz.

piu forte

p

mf

pp

FL.

OB.

Cl. ingl.

Cl.

Cl. bass.

Fag.

C. f.

Cor.

Tr. ba.

Tr. ni.

Tuba

Timp.

C.lli.

Vibe.

1 Viol.

Violini altri

Violini div.

1 Viola.

V-c. div.

Violoncelli altri

C-b. 1

2

Con sord.

pp

Con sord.

pp

Solo

mf

2 Solo mf

pp espz.

pp espz.

div.

pp espz.

1 Solo

mf

2 Solo mf

pp

pp (pizz.)

pp (pizz.)

pp

142

Picc.
 Fl.
 Ob.
 C. ingl.
 Cl.
 Cl. bass
 Fag.
 C-f.

Tr. bc
 Tr. ni e
 Tuba

Timp.
 Gr. cassa

P-no

143

1. pult.
 V-n I
 altn
 V-n II
 V-2e
 V-c.
 C-b.

43 (3+2)

43 (3+2)

This page of a handwritten musical score, numbered 74, contains the following parts and markings:

- Woodwinds:** C. impf., Cl. basso, Fag., C. f., Cor., Tr. ni e Tuba, Tr. ni, T. rino, No. 1 bl., T. 20 mil., Gr. cassa.
- Piano:** P. no.
- Strings:** V. ni I, V. ni II, V. la, 1. 2. p. ubi, V. c. altri, C. 1, C. 2.

Key musical features include:

- Dynamic markings: *pp* (pianissimo) and *div.* (diviso).
- Articulation: *acc.* (accents) and *div.* (diviso).
- Figured bass: *3* (triplets).
- Performance instructions: *pp* and *pp* are written below the Tuba and Tr. ni staves.

(2+2)

Picc
Fl.
Ob.
C. ingl.
Cl.
Cl. bass
Fag.
C-f

Tr. bc.
Tr. ni
Tuba

T. rino
Wood Bl.
T. roni
Gr. cassa

(2+2)

V. ni I
V. ni II
V. lc
C. 1
C. 2
C. b. 1
C. b. 2

arco
p
mf
pizz.
sf

poco a poco cresc.

poco a poco cresc.

Picc.
Fl.
Ob.
C. ingl.
Cl.
Cl. basso
Fag.
C-f.

Cor.
Tr. bc
Tr. ni
Tuba

Timp.
T-rino
Wood bl.
T-rumil.
P-tto
Gr. cassa

V-ni I
V-ni II
V-la
V-c.
C-b.

Picc.
Fl.
Ob.
C. ingl.
Cl.
Cl. basso
Fag.
C-f.
Cor.
Tr. bc
Ten. e
Tuba
Timp.
C.lli
Vibe.
V-ni I
V-ni II
V-la
V-c. 1
V-c. 2
V-b. 1
V-b. 2

40

46

This page of a handwritten musical score, numbered 82, contains the following instruments and parts:

- Picc.** (Piccolo)
- Fl.** (Flute)
- Ob.** (Oboe)
- C. inf.** (Clarinete inferior)
- Cl.** (Clarinete)
- Cl. basso** (Clarinete baixo)
- Fag.** (Fagote)
- C-f.** (Saxofone contrabaixo)
- Cor.** (Corno)
- Tr. bc** (Trompete baixo)
- Tr. m** (Trompete médio)
- Taba** (Tamborim)
- Timp.** (Tímpano)
- C-ll** (Cimbal)
- Vibr.** (Vibrafone)
- V-mi I** (Violino I)
- V-mi II** (Violino II)
- V-le** (Viola)
- V-c. 1** (Violoncelo 1)
- V-c. 2** (Violoncelo 2)
- C-b. 1** (Contrabaixo 1)
- C-b. 2** (Contrabaixo 2)

47

47

This is a handwritten musical score for an orchestra, page 84. The score is arranged in systems, with each instrument or section represented by one or more staves. The instruments listed on the left side of the page are: Picc., Fl., Ob., C. ingl., Cl., Cl. basso, Fag., C.-f., Cor., Tr. bc, Tr. ni e, Tuba, Timp., C.lli, Vibe., P-no, V-mi I, V-mi II, V-le, V-c. 1, V-c. 2, C-b. 1, and C-b. 2. The notation includes various musical symbols such as notes, rests, beams, and slurs. There are some handwritten annotations and markings throughout the score, including a circled '12' in the Fl. staff and a circled '100' in the Tr. bc staff. The score is written in a clear, legible hand.

poco allargando

C-lli →
Vibr. →
C-no gr →
Solo →
f 3

48 *Con anima*

C. ingl.
Timp.
T. rino
Piatto
gr. cassa
C.lli
Vib.
C. no gr.
P-no

This section of the score covers measures 48 to 57. It includes parts for Clarinet in G (C. ingl.), Timpani (Timp.), Snare Drum (T. rino), Cymbal (Piatto), and Tom-tom (gr. cassa). The woodwinds consist of Clarinet in C (C.lli) and Vibraphone (Vib.). The piano part (P-no) is written for both hands, showing complex rhythmic patterns and dynamics such as *mf* and *f*. The tempo is marked *Con anima*.

49 *Con anima*

I
V-ni
II
V-la
V-c.
C-B.
I
II

This section of the score covers measures 49 to 57. It includes parts for Violin I (V-ni I), Violin II (V-ni II), Viola (V-la), Violoncello (V-c.), and Contrabasso (C-B.). The piano part (P-no) is also present. Dynamics include *mf*, *f*, and *ppizz.* (pizzicato). The tempo is marked *Con anima*.

C. ingl.
Timp.
T. rino
P. tto
gr. cassa
P-no

This section of the score covers measures 58 to 67. It includes parts for Clarinet in G (C. ingl.), Timpani (Timp.), Snare Drum (T. rino), Cymbal (P. tto), and Tom-tom (gr. cassa). The piano part (P-no) is written for both hands. Dynamics include *mp* and *f*. The tempo is marked *Con anima*.

I
V-ni
II
V-la
V-c.
C-B.

This section of the score covers measures 58 to 67. It includes parts for Violin I (V-ni I), Violin II (V-ni II), Viola (V-la), Violoncello (V-c.), and Contrabasso (C-B.). The piano part (P-no) is also present. Dynamics include *mp* and *f*. The tempo is marked *Con anima*.

C.ingl.
Timp.
T-rim
p-ttu
gr.cassa

P-no

Ped. - - - - -

Archi

Timp.
Gr.cassa
P-no

Archi

Temp.
T-zino
gr. cassa

P-no

Archi

Picc.
Fl.
Ob.

Temp.
T-zino
Tr-lo

C-lli
Vibr.

P-no

Archi

Fag.
 Timp.
 Tr-lo
 C-lli
 Vibri.
 Viola
 Archi

54 *Allegro (poco animato)*
 3 (3+2)
 Tr-lo
 Archi

V-ni I
V-ni II
V-la
V-c. 1
V-c. 2
C-B. 1
C-B. 2

This section of the score includes staves for Violins I and II, Viola, Violoncello (1 and 2), and Contrabass (1 and 2). The notation features various rhythmic patterns, including eighth and sixteenth notes, and rests. Chord symbols are written above the first few staves, such as b^2 , b^2 , b^2 , b^2 , b^2 , b^2 , and b^2 . A large, complex scribble is present in the center of the page, overlapping the string staves.

Archi

This section contains the full string ensemble (Archi) staves. The notation is dense with rhythmic figures and melodic lines. A large, complex scribble is present on the right side of the page, overlapping the string staves.

Picc.
Fl.
Ob.
Cl.
Cl. basso
Fag.
C-f.

This section includes staves for Piccolo, Flute, Oboe, Clarinet, Bass Clarinet, Bassoon, and Contrabassoon. The notation shows melodic lines and rests for these instruments. A large, complex scribble is present in the center of the page, overlapping the woodwind staves.

Archi

This section contains the full string ensemble (Archi) staves. The notation includes dynamic markings such as *mf* and *mf*. A large, complex scribble is present in the center of the page, overlapping the string staves.

poco

Picc.
Fl.
Ob.
C. ingl.
Cl.
Cl. bass
Fag.
C. f.

Cor.
Tr. bc
Tr. m
Tuba

poco

V. m I
V. m II
V. cl
V. c. 1
V. c. 2
C. b. 1
C. b. 2

a poco cresc.

a poco cresc.

Picc.
Fl.
Ob.
C. ingl.
Cl.
Cl. basso
Fag.
C-f.

Cor.
Tr. bc
Tr. ni
e
Tuba

Archi

poco a poco di meno

poco a poco di rinvenendo

Picc.
Fl.
Ob.
C. ingl.
Cl.
Cl. basso
Fag.
C-f.

Cor.
Tr. bc
Tr. ba II (C-t à piston)
Tr. ni 2
Tuba

Timp.
Gr. cassa
Vibr.
P-no

Archi

* / За сценой / Тр-ба II Solo

Con vibr (РЕЗИНОВ. ПАЛОЧКАМИ)

Picc.
 Fl.
 Ob.
 C. ingl.
 Cl.
 Cl. basso
 Fag.
 C-f.
 Cor.
 Tr. bc
 Tr. ba II
 (C-tapist)
 Tr. ni
 e
 Tuba
 Timp.
 Gr. cassa
 Vibe.
 P-no
 Archi

This is a handwritten musical score for a symphony orchestra, page 100. The score is arranged in a standard orchestral layout with the following parts and staves:

- Picc.** (Piccolo): Flute part with a piccolo clef.
- Fl.** (Flute): Flute part with a treble clef.
- Ob.** (Oboe): Oboe part with a soprano clef.
- Cl. in G** (Clarinet in G): Clarinet part with a soprano clef.
- Cl. in Bb** (Clarinet in Bb): Clarinet part with a soprano clef.
- Fag.** (Bassoon): Bassoon part with a bass clef.
- C-b.** (Contrabass): Contrabass part with a bass clef.
- Tr. in D** (Trumpet in D): Trumpet part with a soprano clef.
- Tromb. in C** (Trombone in C): Trombone part with a bass clef.
- Gr. casse** (Snare Drum): Snare drum part with a bass clef.
- Vibr.** (Cymbals): Cymbals part with a soprano clef.
- Ara.** (Viola): Viola part with a soprano clef.
- P-no** (Piano): Piano part with a grand staff (treble and bass clefs).
- Archi** (Arches): Violins, Viola, Violoncello, and Double Bass parts, each with their respective clefs.

Key markings and dynamics include:

- ppp* (pianississimo) in the woodwinds.
- pp* (pianissimo) in the strings and piano section.
- mf* (mezzo-forte) in the solo line.
- ff* (fortissimo) in the solo line.
- sf* (sforzando) in the piano section.
- pp con sord.* (pianissimo con sordina) in the piano section.
- pp* and *Pizz.* (Pizzicato) in the percussion section.
- Arpa* marking above the piano section.
- poco a poco* markings indicating a gradual change in dynamics or tempo.
- dir.* (direction) markings in the woodwinds.

Cl. basso
Fag.
C-f.

poco a poco tranquillo e diminuendo

Y-ni I
Y-ni II
V-c. 1
V-c. 2
C-b. 1
C-b. 2

50 (2+2+2) (2+2) (2+2+2)

Picc.
C. ingl.
Cl. basso
Fag.
C-f.

Timp.
Tr. lo
Gr. casse

Arpa

P-nro

50 (2+2+2) (2+2) solo (2+2+2)

V-c. solo
V-c. altri 1
V-c. altri 2
C-b. 1
C-b. 2

(2+2)

(2+2+2)

simile

Picc.
2. impl.
Cl.
Bassoon
Fag.
C-f.

Cor.

Timp.
Drum
Cym.
Tom.
Casse.

Piano

(2+2)

(2+2+2)

simile

Vn. I
Vn. II
Vla.
Vc. solo
Vc. 1.
Vc. 2.
Cb. 1.
Cb. 2.

Picc.
 C. ingl.
 Cl.
 Cl. bass
 Fag.
 C. f.
 Cor.
 Timp.
 Tr. lo
 T. rino
 T. r. mil.
 Gr. cassa
 P. r.
 Ped.
 V. ni
 V. le
 V. c. solo
 V. c. altri 1
 V. c. altri 2
 C. b. 1
 C. b. 2

This is a handwritten musical score for a symphony orchestra. The page is numbered 106 and features a rehearsal mark of 52 (2+2) at the top center. The score is organized into systems of staves, each labeled with an instrument or section. The instruments listed on the left are: Picc. (Piccolo), C. ingl. (Corno inglese), Cl. (Clarinete), Cl. bass (Clarinete basso), Fag. (Fagotto), C. f. (Contrabbasso), Cor. (Corno), Timp. (Timpone), Tr. lo (Tromba), T. rino (Tromba), T. r. mil. (Trombone III), Gr. cassa (Grande cassa), P. r. (Percussion), Ped. (Pedale), V. ni (Violini), V. le (Viole), V. c. solo (Violoncello solo), V. c. altri 1 and 2 (Violoncello 1 and 2), and C. b. 1 and 2 (Contrabbassi). The notation includes various musical symbols such as notes, rests, dynamics, and articulation marks. The score is written in a clear, legible hand, typical of a composer's or arranger's manuscript.

Picc
C. ingl.
Cl.
Cl. basso
Fag.
C-f.

This section of the score contains six staves for woodwind instruments. The Piccolo part has a melodic line with a triplet. The English Horn, Clarinet, Bass Clarinet, Bassoon, and Contrabassoon parts provide harmonic support with various rhythmic patterns and articulations.

Cor.
3 Tr. ni e Tuba
Timp.
Tr. lo
T. rino
T. roni
Gr. cassa

This section contains five staves for brass and percussion. The Cor Anglais part has a melodic line with a fermata. The 3 Trumpets and Trombones part has a rhythmic pattern. The Timpani part has a rhythmic pattern with a fermata. The Snare Drum and Cymbals parts have rhythmic patterns.

Arpa
P. no

This section contains two staves for harp and piano. The Harp part has a rhythmic pattern. The Piano part has a melodic line with a fermata and a key signature change to B-flat major.

V-ni I
V-ni II
V-la
Vc. solo
Vc. al r. 1
Vc. al r. 2
C-b. 1
C-b. 2

This section contains seven staves for strings and double bass. The Violins I and II parts have rhythmic patterns. The Viola part has a rhythmic pattern. The Violoncello solo part has a melodic line with a fermata. The Violoncello al r. parts have rhythmic patterns. The Contrabass part has a rhythmic pattern.

58 (non sit.)

Cl. basso

C-fag

Cor

Tr-ni
e
Tuba

Timp.

Tr-lo

Tr-vino

Tr-co mil.

gr. cassa

Arpa

P-no

V-ni I

V-ni II

V-la

V-c Solo

V-c al ri

C-b. 1

C-b. 2

pp

mf

mp

59

dim. poco a poco

59

subD. diminuendo poco a poco

X-bass
 C-b.
 Cor
 Tr-mil
 Tuba
 Timp.
 Tr-lo
 Trino
 Tromb.
 P. Ho I
 P. Ho II
 Gr. Cassi.
 Arya
 P-no
 V-ni I
 V-ni II
 V-le
 V-c solo
 V-c. altri 2
 C-b. 1
 C-b. 2

60 Poco animato e sempre crescendo

Cor. *mp*

Timp. *ppz*

P-tto I *mf*

P-tto II *mf*

Gong. *mf*

Ch. cassa

60 Poco animato e sempre crescendo

V-ni II *V-ni II arco v*

V-le *div. arco v* *mf espr.*

V-c. solo *arco p espr.*

V-c. altri 1 *p espr. arco div.*

V-c. altri 2 *p espr.*

Picc. *stacc.*

Fl.

C. ingl.

Fag.

C-f

Cor. *mf*

Timp. *T-zonit.*

T-zonit.

Gong. *Tam. Tam.*

allarg.

V-ni I *arco v* *mf espr.*

V-ni II

V-le

V-c. solo

V-c. altri 1

V-c. altri 2

C-b. 1 *arco p*

C-b. 2 *p*

114 [61] *Meno mosso, subito d=60*

Picc.
Fl.
C. ingl.
Fag.
C.-b.
Cor.
Timp.
T-20 mil.
St. cane
Gong
Tam-tan

C.lli
Vib.

[61] *Meno mosso, subito d=60*

1. alt.
V-ni I
alt. I
V-ni II
V-la
V-c. Solo
V-c. I
alt. II
2.
1.
C-b.
2.

ten.

pp mf pp mf

(Quasi 'echo')

pp

pp mf

ten.

ten.

ten.

pp dir. pizz. mf simile

div. non vibr. mp pp

non vibr. pp simile

mp non vibr. pp simile

non vibr. mp pp simile

mp non vibr. pp simile

mp pp

cantabile molto

Tr-ba I
Tr-ba II
(C-ta pist.)
(Заченои)

(PESHKOB-PANOVKA)

C-lli

cantabile molto

1pult
V-ni I
altri

V-ni II

V-le

V-c solo

V-c 1
altri

V-c 2

C-b. 1
2

1pult
V-ni I
altri

V-ni II

V-le

V-c solo

V-c 1
altri

V-c 2

C-b. 1
2

Poco animato

FL.

OB.

C. ingl.

Cl.

Cl. bass.

Fag.

C-f.

Cez.

Tr. be

Tr. bu II
(Cornet a piston)

Vibr.

Poco animato

1. ult.

V. ni I
altri

V. ni II

V. le

V. c
solo

1
V. c
altri

2

1
C. i.

2

64 Stretto (quasi Cadenza)

Vibr. / Резинов. палочк.)

64 Stretto (quasi Cadenza)

V-ni I 1pult
 V-le
 V-c solo
 V-c altri 1
 2
 C-B. 1
 2

66

Poco a poco piu mosso

Timp.

C-lli

Vibr.

Poco a poco piu mosso

V-ni I 1pult
 V-le
 V-c solo
 V-c altri 1
 2
 C-B. 1
 2

mf

Cor. *simile*

Tr-be *simile*

Tr-ni e *simila*

Tuba

C-negr. *f*

V-ni I *(tutti)*

V-ni II

V-le

V-c. 1 *tutti*

2

C-b. 1

2

Cor.

Tr-be

Tr-ni e

Tuba

C-ne gr.

Archi

Handwritten musical score for the first system, featuring the following instruments:

- Cor. (Coronet)
- Tr-be (Trumpet in B-flat)
- Tr-mi (Trumpet in C)
- Tuba
- C-negr (Cymbal)

Handwritten musical score for the second system, featuring the following instruments:

- V-ni I (Violin I)
- V-le (Viola)
- V-c 1 (Violoncello 1)
- V-c 2 (Violoncello 2)
- C-b 1 (Contrabass 1)
- C-b 2 (Contrabass 2)

Handwritten musical score for the third system, featuring the Flute (Fl.) instrument.

Handwritten musical score for the fourth system, featuring the following instruments:

- Cor. (Coronet)
- Tr-be (Trumpet in B-flat)
- Tr-mi (Trumpet in C)
- Tuba
- V-ni I (Violin I)
- V-le (Viola)
- V-c 1 (Violoncello 1)
- V-c 2 (Violoncello 2)
- C-b 1 (Contrabass 1)
- C-b 2 (Contrabass 2)

Fl.

Cor.

Tr. bc

Tr. m e
Tuba

Archi

69

69

This is a handwritten musical score for a symphony orchestra. The score is divided into several systems, each representing a different section of the orchestra. The top system includes the Flute (Fl.), Cor Anglais (Cor.), Trumpets in B-flat (Tr. bc), and Trombones in E-flat (Tr. m e) and Tuba. The middle system is for the string section (Archi). The bottom system includes the Trombones in B-flat (Tr. bc) and the Tuba. The score is written in a single system with multiple staves. The notation includes various musical symbols such as notes, rests, dynamics (e.g., *mf*, *sf*, *sub.p*, *f*), and articulation marks. There are two measures marked with the number 69. The score is written in a clear, legible hand.

Picc
Fl.
Ob.
C. ingl.
Cl.
Cl. basso
Fag.
C-f

Cor.
Tr-be
Tr-ni
e
Tuba

V-ni
V-le
V-c
C-b

Poco a poco stringendo

Poco a poco stringendo

70 (Len.) (ten.)

Acc.
FC
OB
C. infl.
CL.
CL. bass
Fag.
C-f.

Cor.
Tr-be
Tr-mi e Tuba

70 (ten.) (ten.) (ten.)

V-ni I
V-ni II
V-la
V-c 1
V-c 2
C-b. 1
C-b. 2

(tem.) poco ritard. Stringendo

(Te-lo) →
(P-llō) →

(tem.) poco ritard. Stringendo

Violin I and Violin II staves. Measures 1-3. The music consists of long, sustained notes with some dynamic markings like *pp* and *mf*.

Flute, Clarinet, Bassoon, and String staves. Measures 4-6. The woodwinds have melodic lines with accents and slurs. The strings provide accompaniment. Dynamic markings include *pp*, *f*, and *marc. molto*.

IV

Violin I, Violin II, Viola, and Cello/Double Bass staves. Measures 7-9. The strings play sustained notes. Dynamic markings include *ppp* and *pp*.

Picc
Fl.
Ob.
C. ingl.
Cl.
Cl. basso
Fag.
C. f.

Tr. ba I
Tr. ba II
Banda Tr. ba

Gong.
Gr. cassa

Archi

A grand staff consisting of ten staves. The top five staves are treble clefs and the bottom five are bass clefs. All staves are empty, with only a few horizontal lines and a few small rectangular marks indicating rests or bar lines.

A grand staff consisting of ten empty staves, five treble clefs on top and five bass clefs on the bottom.

Picc
Fl
Ob.
C. ingl
Cl.
Cl. basso
Fag
C-f.

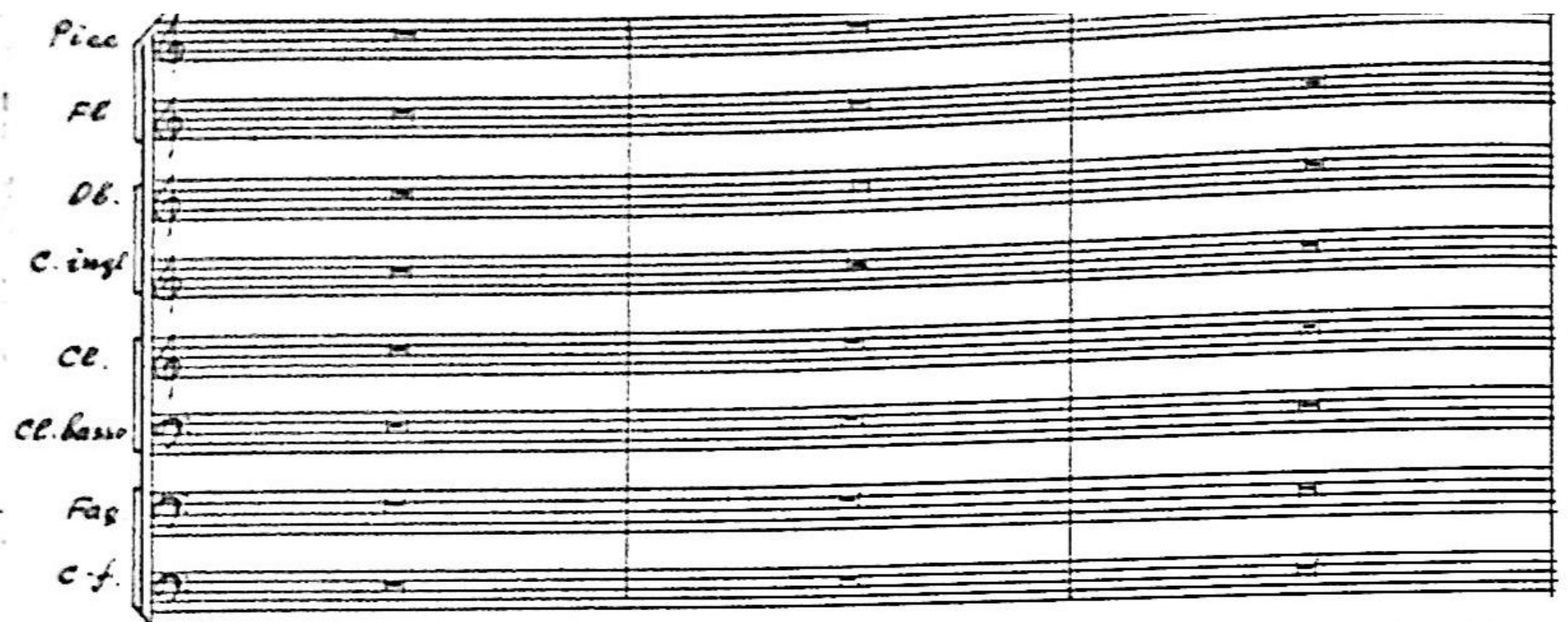

Cor.
Tr-be I
Tr-be II
Banda
Tr-be

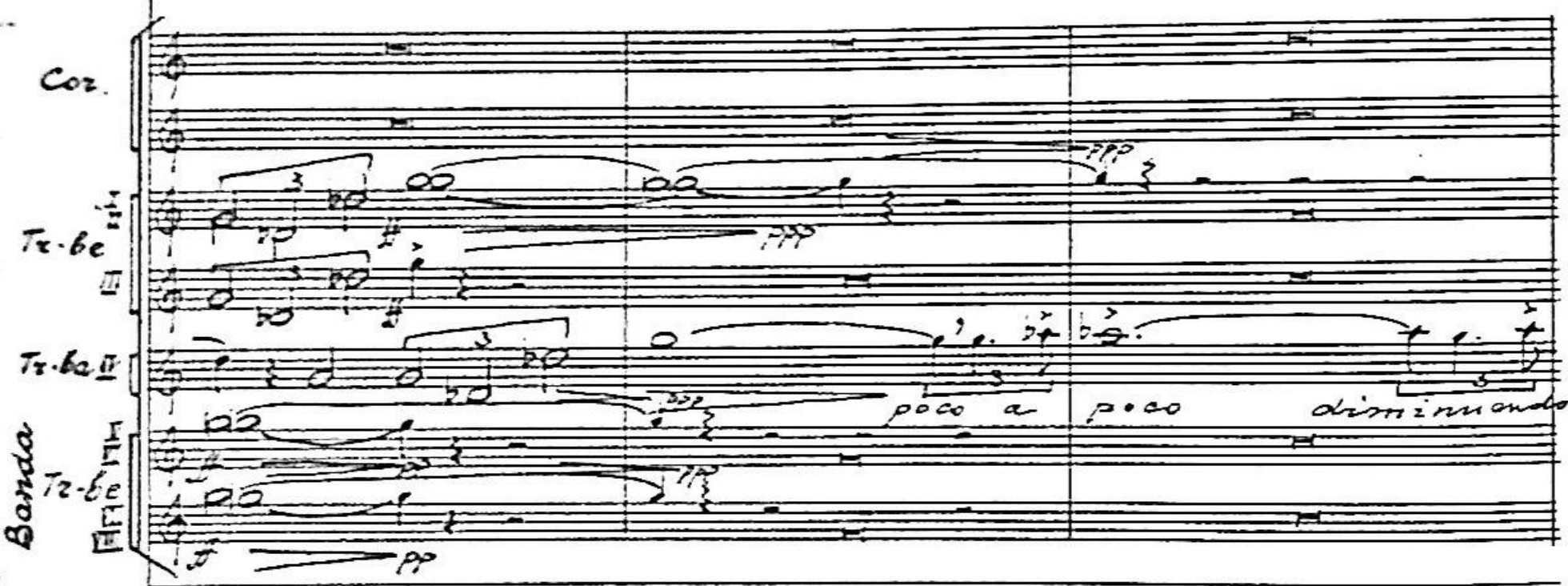

Timp.
T-rino
Gr. cassa

Archi

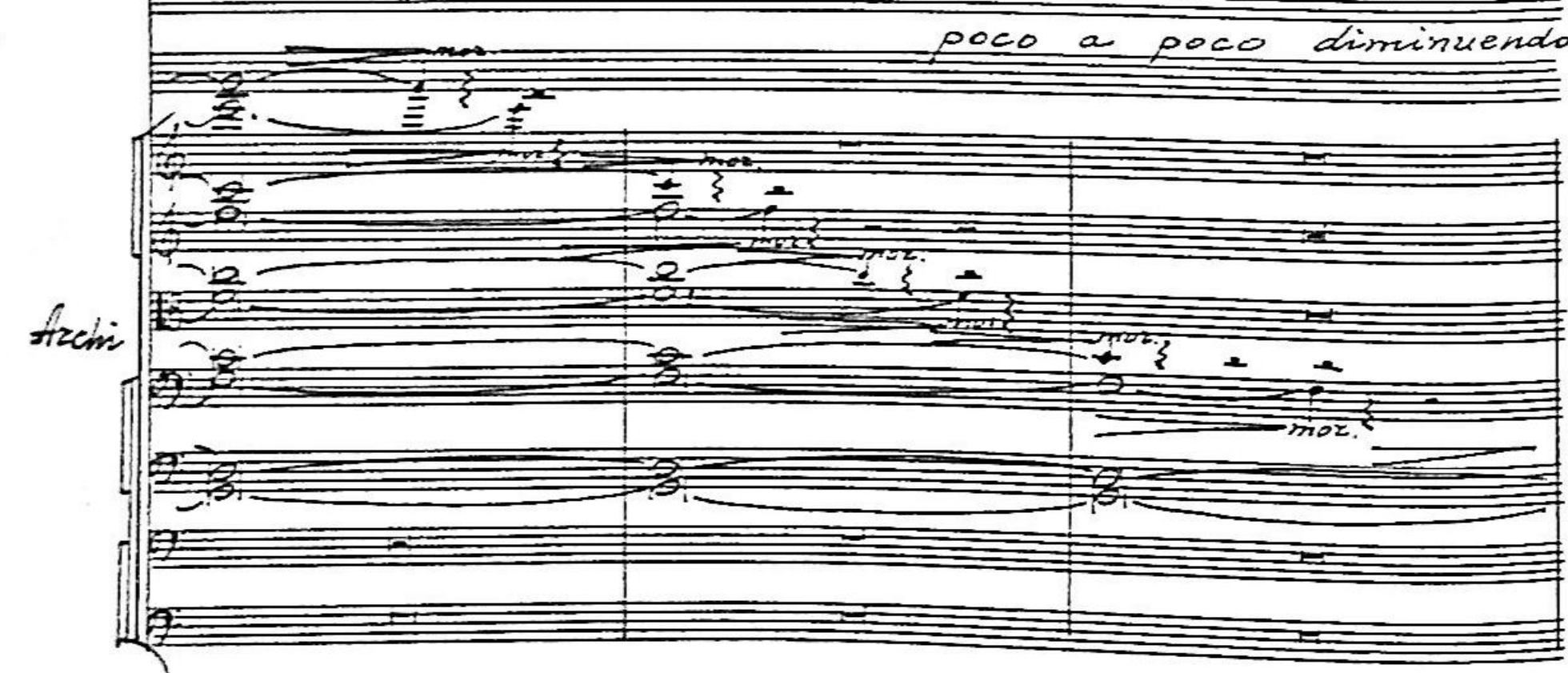

poco a poco diminuendo

Solo

pp

ppp

ppp

poco a poco

diminuendo

pp

mol.

mol.

mol.

mol.

mol.

pp

stacc.
pp stacc.
pp

e morendo

/tacet/

mf Trillo

e morendo 72 *leggiere con moto*

unis. n. v. p
unis. p
unis. p
p unis. arco
p unis. pizz.
p unis. arco
p pizz.
p

Picc
Fl.
Ob.
C. ingl.
Cl.
Cl. bass
Fag.
c-f.

Cor
Tr. bc
Tr. ni
e
Tuba
Timp.
T. rino
gr. cassa

Archi

Woodwinds: Flute (Fl.), Oboe (Ob.), Clarinet in G (C. ingl.), Clarinet (Cl.), Clarinet in Bb (Cl. bass), Bassoon (Fag), Contrabassoon (C.f.).

Brass: Horn (Cor), Trumpet (Tr. be), Trombone (Tr. ni e), Tuba (Tuba), Trumpet in C (Tr. lo), French Horn (Fru. cu), Trombone in C (Gr. cassa).

Percussion: Snare Drum (F. pa).

Piano: Piano (P-no).

Strings: Violin I (V-ni I), Violin II (V-ni II), Viola (V-le), Violoncello 1 (V-c. 1), Violoncello 2 (V-c. 2), Double Bass 1 (C-b. 1), Double Bass 2 (C-b. 2).

Other markings: *allegro*, *al*, *rit.*, *sf*, *ppizz*, *nostrum*, *ped.*, *Solo*.

Handwritten musical score for the first system. It includes vocal lines with lyrics and piano accompaniment. The lyrics are: "an ten. ten. sim." and "ten. ten. sim.". The piano part features chords and melodic lines. Dynamics include *mp* and *pp*. The system concludes with a double bar line.

Handwritten musical score for the third system, featuring piano accompaniment with arpeggiated chords. The lyrics are: "f non arp.". The piano part includes arpeggiated chords and melodic lines. Dynamics include *f*. The system concludes with a double bar line.

Handwritten musical score for the fourth system, featuring piano accompaniment with various articulations. The lyrics are: "aspr. molto", "(arco) aspr. molto", "mf pizz.", and "mf aspr. molto". The piano part includes arpeggiated chords, pizzicato, and arco. Dynamics include *mf*, *pp*, and *sub. pp*. The system concludes with a double bar line.

Picc.
Fl.
Ob.
C. ingl.
Cl.
Cl. bass
Fag.
C-f.

Cor.
Tr. be.
Tr. ni.
Tuba
Tr. lo.
frusta
P-tto
Arpa

P-no
*ritard.**
V-ni I
V-ni II
V-le
V-c 1
V-c 2
C-b 1
C-b 2

tutti unis.
moz.
moz.
moz.

p-no muta in Celesta

Picc.
Fl.
Ob.
C. ing.
Cl.
Cl. basso
Fag.
C. f.

This section of the score contains the woodwind parts. The Piccolo (Picc.) and Flute (Fl.) parts are in the upper register. The Oboe (Ob.) and Clarinet in G (C. ing.) parts are in the middle register. The Clarinet (Cl.), Clarinet in Bb (Cl. basso), Bassoon (Fag.), and Contrabass (C. f.) parts are in the lower register. The notation includes various note values, rests, and dynamic markings such as *sf* (sforzando).

Cor.
Tr. bc
Tr. ni
Tuba

This section of the score contains the brass parts. The Cor Anglais (Cor.) is in the upper register. The Trumpet in Bb (Tr. bc) and Trumpet in C (Tr. ni) parts are in the middle register. The Tuba part is in the lower register. The notation includes various note values, rests, and dynamic markings such as *sf*.

Timp.
Fusta
P. tio

This section of the score contains the percussion parts. The Timpani (Timp.), Snare Drum (Fusta), and Tom-tom (P. tio) parts are shown. The notation includes various note values, rests, and dynamic markings such as *sf*.

Cel.

This section of the score contains the Cymbals (Cel.) part. The notation includes various note values, rests, and dynamic markings such as *sf*.

V. ni
V. le
V. c.
C. b.

This section of the score contains the string parts. The Violin (V. ni) and Viola (V. le) parts are in the upper register. The Violoncello (V. c.) and Contrabasso (C. b.) parts are in the lower register. The notation includes various note values, rests, and dynamic markings such as *sf*.

Picc.
Fl.
Ob.
C. ingl.
Cl.
Cl. basso
Fag.
C. f.

Cor.
Tr. bc
Tr. ni
Tuba

(ecch)
f.
mf
ff

Timp.

Cel.

Archi

unis. detache
pp

arco Pizz.
arco Pizz.

Picc
Fl.
Ob.
C. ingl.
Cl.
Cl. bass
Fag.
C. f.

This section of the score covers the woodwind instruments. The Piccolo (Picc) part is in the top staff. Below it are the Flute (Fl.), Oboe (Ob.), Clarinet in G (C. ingl.), Clarinet (Cl.), Bass Clarinet (Cl. bass), Bassoon (Fag.), and Contrabassoon (C. f.). The notation includes various rhythmic values, slurs, and dynamic markings such as *mf* and *f*.

Cor.
Tr. be.
Tr. m.
2
Tuba
Timp.

This section covers the brass instruments. It includes Horns (Cor.), Trumpets (Tr. be.), Trombones (Tr. m. 2), Tuba, and Timpani (Timp.). The Timpani part features a dynamic marking of *f* and a *simile* instruction. The other parts show complex rhythmic patterns and slurs.

Cel.

The Cello (Cel.) part is shown in this section. It features a melodic line with slurs and dynamic markings, including *mf* and *f*. The notation includes various rhythmic values and accidentals.

Strini

This section contains the string ensemble (Strini) part. It consists of multiple staves for the string instruments, showing a complex rhythmic texture with many sixteenth and thirty-second notes. The notation includes various rhythmic values and slurs.

The first system of the score includes parts for Flute (Fl.), Oboe (Ob.), Clarinet (Cl.), Bassoon (Bs.), Trumpet (Tr.), Trombone (Tbn.), and Cymbal (C-b.). The woodwinds and strings play melodic lines, while the cymbal provides a rhythmic accompaniment.

75

The fourth system features parts for Violin I (V-ni I), Violin II (V-ni II), Viola (V-la), Violoncello (V-c.), and Cymbal (C-b.). The strings play a rhythmic accompaniment, while the cymbal provides a rhythmic accompaniment.

Picc.
Fl.
Ob.
C.ingl.
Cl.
Cl.basso
Fag.
C.f.

Cor
Tr. 1-2
Tr. 3-4
Tuba
Timp.

Cel.

V-ni I
V-ni II
V-la
V-c.
C-b.

Fl. *ff*

Ob.

C. ingl.

Cl.

Cl. b. sso

Fag.

C. f.

Cor.

Tr. bc

Tr. ni

Tuba

Timp.

Cel.

V. ni I

V. ni II

V. la

V. c.

C. b.

arco

f

This is a handwritten musical score for a symphony orchestra, consisting of 20 staves. The instruments are listed on the left side of the page:

- Picc (Piccolo)
- Fl. (Flute)
- Ob. (Oboe)
- C. ingl. (Corn Inglese)
- Cl. (Clarinet)
- Cl. basso (Bass Clarinet)
- Fag. (Bassoon)
- c-f. (Contrabassoon)
- Cor. (Cor Anglais)
- Tr. bc (Trumpet in B-flat)
- Tr. m e (Trumpet in E-flat)
- Tuba
- Timp (Timpani)
- Cel. (Cello)
- V. miz (Violin I)
- V. riz (Violin II)
- V. le (Viola)
- V. c. (Violoncello)
- c. b. (Contrabasso)

Picc.
Fl.
Ob.
C. ingl.
Cl.
Cl. basso
Fag.
C. f.

C. ingl. Solo

P

Cor.
Tr. be
Tr. ni
Tuba
Timp.

poco a poco dim.

Cel.

V-ni I
V-ni II
V-la
V-c.
C-b.

pp

U. Org.
Temp.
V-ni I
V-ni II
V-la
V-c.
C-b.

pizz 3
p
pizz
pp
3 pizz
pizz.
p
pizz.
3
p
arco
pp
arco
pp

Ta-be
Temp.
Tr-lo
P-tti II
Gong.
Gr. cassa
Tam-tam

poco a poco
Con sord.
pp
3
3
3
3
3
pp
pp
Gong.
Gr. cassa
pp
Tam-tam
pp

Pi-ano

Solo
poco a poco

V-la
V-c.
C-b.

pizz.
p
pizz. 3
p
pizz.
p
pizz. 3
p

Fl.
Ob.
C. ingl.
Cl.
Fag.

Cor.
Tr-be
Tr-mi
Tuba
Timp.
Tr-lo
P-tti I
P-tti II
Gong.
Gr. cassa
Tam-tam

Arpa
P-no

allargando [78] *Lamentoso* (♩ = 60) *subito pianissimo*

1. Pult V-ni I
altri
1. Pult V-ni II
altri
1. Pult V-la
altre
1. Pult V-c.
altri
1. Pult C-b.
altri

pp (non vib.)

79 poco a poco *Mozendo*

Ob.
C. ingl.
Cl.
Fag.

Cor.
Tz-be
Tz-m
Tuba

Timb.
Tz-l
P. Ci.
Org.
V. Cassa
Bass. Tam.

Arpa
P. no

allegando (subito)

V. I. I.
V. II. I.
V. I. II.
V. C. I.
V. C. II.

Five empty musical staves for the second system, consisting of two treble clefs and three bass clefs.

80

Ob.
Cingl.
Cl.
Fag.

1pult
V-ni.
altri

1pult
V-ni2
altri

1pult
V-la
altri

1pult
V-c.
altri

1pult
C-b.
altri

81

poco a poco morendo

Archi

Picc.
Fl.
Ob.
C. inf.
Cl.
Fag.
Cor.
Tr. ba
Tr. m e
Tuba
Timp.
Tr. lo
P. ti I
P. ti II
Gong.
gr. cassa
Tam-tam
Arpa
P. no
Archi

a2
Timp.
pp cresc.
Somp.
gr. cassa
Tam-tam
p
mf
allarg. (subito)
3
mez.

- Mec.
- Fl.
- Ob.
- C. ingl.
- Cl.
- Fag.
- Cor.
- Tz. bc
- Tz. ni
- Tuba
- Timp.
- Gong.
- Tam-tam

Dynamic markings include *mp* and *piu forte*.

- 1pult V-ni I altri
- 1pult V-ni II altri
- 1pult V-la altre
- 1pult V-c altri
- 1pult C.B. altri

Dynamic markings include *pp* (non dir), *div.*, *mp*, and *simile*. A box containing the number 80 is visible at the beginning of the section.

ppp a poco

32

Picc.
Fl.
Ob.
C. ingl.
Cl.
Fag.

Tr. 1
Tr. 2
P. ti I
Gong
Suona
Tam-tam

Arpa
P.no

33

ppp a poco

1. pult
V. ni
altri

Sotto voce
ppp

1. pult
V. ni
altri

Sotto voce
mf

1. pult
V. e
altri

pp

1. pult
V. c.
altri

pp

1. pult
C. b.
altri

Sotto voce
pp

tranquillo

A set of empty musical staves for the second system, consisting of two grand staves (piano and violin) and two smaller staves (likely for a cello and double bass). The staves are blank, indicating that the music for this system is not present on this page.

tranquillo

Fl.
Ob.
C. ingl.
Cl.
Fag.

Timp
Tr. lo
P. timb.
Bong.
Gr. cassa
Tam-tam

Vibr.
Arpa
P. no

1pult
V-ni
altri
1pult
V-ni
altri
1pult
V-la
altri
1pult
V-c.
altri
1pult
C-f.
altri

This is a handwritten musical score for a symphony orchestra. The score is organized into systems of staves. The top system includes woodwinds: Flute (Fl.), Oboe (Ob.), Clarinet in G (C. ingl.), Clarinet in Bb (Cl.), and Bassoon (Fag.). The second system includes percussion: Timpani (Timp), Tom-tom (Tr. lo), Snare Drum (P. timb.), Bongos (Bong.), Gong (Gr. cassa), and Tam-tam. The third system includes Vibraphone (Vibr.), Harp (Arpa), and Piano (P. no). The bottom system includes strings: 1st Violin (1pult V-ni), 2nd Violin (2pult V-ni), Violoncello (V-la), Viola (V-c.), and Contrabass (C-f.). The score contains various musical notations, including notes, rests, dynamics (e.g., *mf*, *pp*), and performance instructions like "Solo" and "Vibr.". The handwriting is in black ink on aged paper.

Timp.
 Tam-tam
 Vibz.
 Arpa
 P-no
 1^a pult V-ni I
 altri
 1^a pult V-ni II
 altri
 1^a pult V-la
 altri
 1^a pult V-c.
 altri

rit. poco meno mosso

Fl.
 Cl.
 Tam-tam
 Arpa

rit. poco meno mosso

Solo V-c.
 altri

Resuscitato
mf ass. molto

FC.

CC.

Arpa

V-c.
Solo

80

80

poco rit.

poco rit.

88

2 Fag. *pp*

2 Cor. II *pp*

C.lli *pp*

Vibr.

Arpa *sf*

88

Solo V-c. altri *mf*

C-b. 1 *mf*

2

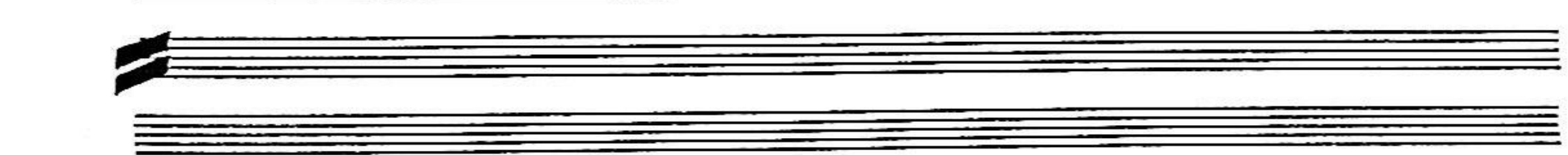

2 Fag.

Cor. II

C.lli

V-mi I

II

V-le 1

div. 2

Solo V-c. altri

C-b. 1

2

(3+2)

V-ni I
V-ni II
V-la 1
V-la 2
V-c solo
V-c altri
C-b.

piu forte

mf, *pp*, *sim.*

V-ni
V-la
Vc Solo
Vc. altri
C-B.

Piu mosso (stretto)

Piu mosso (stretto)

Cl. basso
C-fag. pp
pp

V-ni I
V-ni II
V-le
V-c solo
V-c div. altri
C-b. 1
C-b. 2

poco a poco rit. [94] *Tranquillo*

Picc.
Fl.
Ob.
C.ingl.
Cl.
Cl. basso
C-fag.
Triang.
C.lli
Vibr.

solo
mf
mf
p
mf
mf
pp
pp
pp

(*дерев. палочк.*)
C.lli con sord. pp
Vibr. con sord. pp

poco a poco rit. [94] *Tranquillo*

V-ni I
V-ni II
V-c. 1
V-c. 2
C-b. 1
C-b. 2

pizz.
pp
moz.
pp
pp
pp

rit. molto [95] Tranquillo con moto (Tempo I)
(♩ = 52-54)

Picc. FL. Ob. C-ingl. Cl. Cor. Tr. lo C-lli Vibz.

rit. molto [95] Tranquillo con moto (Tempo I)
(♩ = 52-54)

V-ni I II V-la V.c. solo V.a. alti div. 2 C-b. 1 div. 2

poco meno mosso

Piu lento

C. ingl.

Cor.

3 Tr-ni
&
Tuba

Timp.

O-tto

G. cassa

R-tto

G. cassa

Timp. Solo

poco meno mosso

Piu lento

V-ni I
div. in 4

V-ni II

V-le 1

2

V-c
Solo

V-c
altri 1
2
div.

C-b. 1

2

A. Haupt