

Увертюра

Александр Прокофьев

1966

Allegro con Spirito

Увертюра

Fl.

Ob.

Cl. es

Cl. B.

Fg.

Tuba
in B

Corno
in F

Trom

Timpani

Vni I

Vni II

Vla

Celli

CB

300.4427

- Fl. (Flute)
- Ob. (Oboe)
- Ces. (Clarinet)
- Cl. (Clarinet)
- Fg. (Fagott)
- Trbc. (Trombe)
- Coro. (Corni)
- Trno. (Tromboni)
- T. Imp. (Timpani)
- Vni. I (Violini I)
- Vni. II (Violini II)
- Vcl. (Violoncelli)
- Cb. (Contrabbassi)

- Secco* (written above the Timpani staff)
- Non dir.* (written above the Violini I, Violini II, Violoncelli, and Contrabbassi staves)
- f* (forte) and *ff* (fortissimo) dynamic markings
- Accents (*>*)
- Trills and triplets

At the bottom left of the page, the number "344.4427" is written.

San. 4427

Finon am funk garden, 35 this nimmst dich (*
-3-

Empty musical staves for various instruments.

Fl.
ob.

Clas.
Cl. B

Fg.

Trba.

Como.

Tono.

Timp.

Mus. I

Mus. II

Vle.
Celli

CB.

Five empty musical staves, each consisting of five horizontal lines, arranged vertically at the top of the page.

344-4427

Handwritten musical score for various instruments. The score is organized into systems with the following instrument labels on the left:

- Fl. (Flute)
- Ob. (Oboe)
- Cl. es. (Clarinet in E-flat)
- Cl. b. (Clarinet in B-flat)
- Tg. C. (Trumpet in C)
- Tuba
- Corno (Horn) - includes a "Solo" section with dynamics *mf*, *f*, and *ff*.
- Trom. (Trombone)
- Perc. (Percussion)
- Mus. (Music)
- Mus. (Music)
- Mus. (Music)
- Cel. (Cello)
- Ps. (Piano)

52

300.4427

7

Empty musical staves for the top section of the score.

Fe.

Ob.

Clar.

Cl B

Fg

Tuba

Contra

Tenor

Trumpet

Trumpet

Trumpet

Trumpet

Trumpet

Trumpet

Trumpet

Trumpet

Trumpet

Trumpet

Trumpet

Trumpet

Trumpet

Trumpet

Trumpet

Trumpet

Viol
Vln
Vla
Celli
DB

Empty musical staves at the top of the page.

Op. 4427

Empty musical staves for various instruments at the top of the page.

Fl.
Ob.

Cl.
B
Fg

Tuba

Empty musical staff for Tuba.

Corn

Empty musical staff for Corn.

Trm

Empty musical staff for Trombone.

Trmp

Empty musical staff for Trumpet.

Vni

Empty musical staff for Violin I.

Vni

Empty musical staff for Violin II.

Vcl

Celli

Cpb

200.4627

Empty musical staves at the top of the page.

Empty musical staves in the middle section of the page.

Empty musical staves in the lower middle section of the page.

Op. 4427

Empty musical staves for woodwinds and strings.

Fl
Ob
Cl es
Cl b
Fg

Trba
Pano
Tmo

Empty musical staves for Trumpet, Trombone, and Timpani.

Trng

Empty musical staff for Trombone.

Viol
Viol
Vla
Cello
Cob.

300.4427

Seven empty musical staves, each consisting of five horizontal lines, arranged vertically at the top of the page.

San. 4427

Handwritten musical score for orchestra. The score is divided into systems for different instruments, with labels on the left side:

- Trbn** (Trumpets): Two staves, mostly empty.
- Corn** (Cornets): Two staves, mostly empty.
- Trm** (Trombones): Two staves, mostly empty.
- Trm** (Trombones): Two staves, mostly empty.

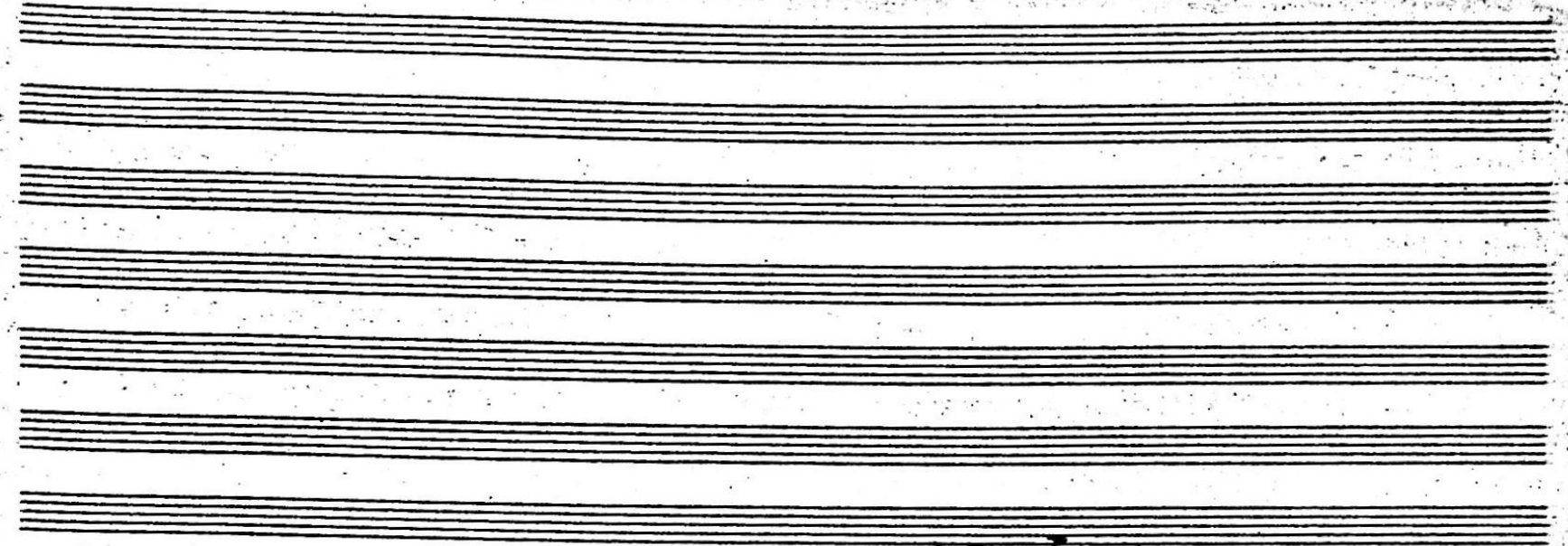

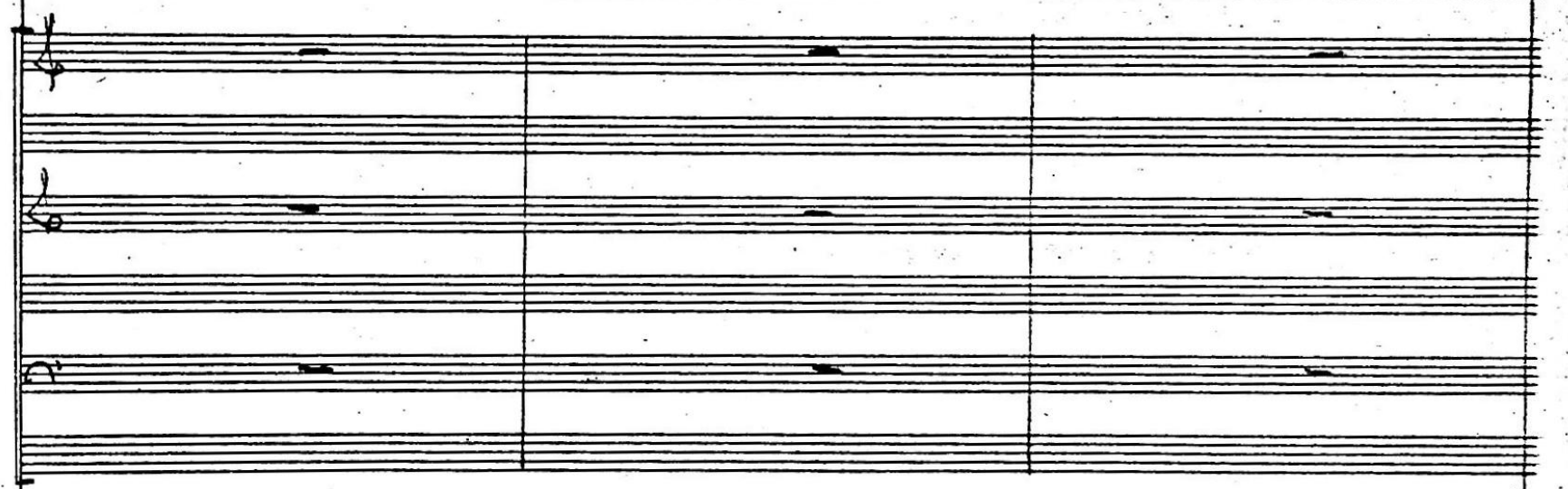

3An. 4427

Handwritten musical score for a symphony orchestra. The score is divided into three systems. The instruments listed on the left are:

- Fl.
- Ob.
- Clar.
- Cl₃
- Fg.
- Tuba
- Conc.
- Trm.
- Trp.
- Viol.
- Viol.
- Vla.
- Cello
- CB

The score includes various musical notations such as notes, rests, and dynamics. Key markings include:

- mf* (mezzo-forte)
- sf* (sforzando)
- hand* (handwritten)
- sim.* (simile)

Empty musical staves at the top of the page.

Empty musical staves in the middle section of the page.

300.4427

Fl.
Ob.
S.
O.
G.
Cm.
Trp.
Tuba
Tuba
Celli
Cb.

Key features of the score include:

- Dynamic markings:** *sf* (sforzando), *f* (forte), *ff* (fortissimo), *fff* (fortississimo), *mf* (mezzo-forte), *pp* (pianissimo).
- Articulation:** Accents (>), slurs, and breath marks.
- Tempo/Performance instructions:** *rit* (ritardando) and *sf* (sforzando).

3an. 4427

A series of four empty musical staves in the middle of the page.

Five empty musical staves at the top of the page, consisting of five sets of five-line staves.

Two systems of musical notation for strings. The first system consists of four staves with long, curved lines and slurs, indicating sustained notes. The second system consists of three staves with similar notation. Dynamics markings include *mf* and *ff*.

Two systems of musical notation for strings. The first system consists of two staves with long, curved lines and slurs. The second system consists of two staves with similar notation. Dynamics markings include *ff*.

Two systems of musical notation for woodwinds. The first system consists of two staves with rhythmic patterns, including eighth and sixteenth notes. The second system consists of two staves with similar notation. Dynamics markings include *f*.

Two systems of musical notation for woodwinds. The first system consists of two staves with rhythmic patterns, including eighth and sixteenth notes. The second system consists of two staves with similar notation. Dynamics markings include *f*.

Two systems of musical notation for woodwinds. The first system consists of two staves with rhythmic patterns, including eighth and sixteenth notes. The second system consists of two staves with similar notation. Dynamics markings include *ff* and *pizz*.

Instrument Labels (left margin):

- Fl.
- Ob.
- Clar.
- Fg.
- Trpt.
- Trbn.
- Drum
- Perc.
- Vcll.
- Vcln.
- Cello
- Cont.

Handwritten Annotations:

- pp* (pianissimo) and *f* (forte) markings are present throughout the score.
- Tempo markings: *poco a poco* (ritardando) and *rit.* (ritardando).
- Dynamic markings: *mf* (mezzo-forte).
- Handwritten numbers: "4427" is written near the bottom left.

- Fl (Flute)
- Ob (Oboe)
- Ues (Upper Woodwinds)
- Ues (Upper Woodwinds)
- Tg (Trumpet)
- Tuba
- Tru (Trumpet)
- Tru (Trumpet)
- Tru (Trumpet)
- Vcl (Violin)
- Vcl (Violin)
- Vcl (Violin)
- Cello
- Op (Ophicleide)

- poco* (a little)
- a poco* (a little)
- dimin.* (diminuendo)
- mf* (mezzo-forte)
- pp* (pianissimo)
- p* (piano)
- mf* (mezzo-forte)
- pp* (pianissimo)
- p* (piano)
- mf* (mezzo-forte)

There are also some handwritten annotations and markings above the string staves, including a note that says "a poco" and some rhythmic markings.

mf

mf

pp

pizz

mf

Jan. 4427

Empty musical staves for Percussion, Trumpets, Trombones, and Drums.

Pe
Db

Cl es
Cl as

Tg

Tuba

Corn

Tim

Viol

Viol

Vc

Celli

Cb.

San. 4427

Seven empty musical staves, each consisting of five lines, arranged vertically at the top of the page.

San. 4427

A series of ten empty musical staves, each consisting of five lines, arranged vertically at the top of the page.

- Fl
- Ob
- Cl_s
- Cl_b
- Fg
- Tuba
- Com
- Trm
- Trp
- Vn I
- Vn II
- Vla
- Cel
- Cb

3ax 4427

3an 4477

- Tr. (Trumpet)
- Ob. (Oboe)
- Clar. (Clarinet)
- Clas. (Clarinet Bass)
- Fg. (Flute)
- Pibe. (Piano)
- Conc. (Contra Bass)
- Prm. (Piano)
- Trng. (Trombone)
- VnI (Violin I)
- VnII (Violin II)
- Vla. (Viola)
- Cello (Cello)
- Pr. (Piano)

3m. 4427

poco meno

poco meno

3a. 4427

3an. 4427

mf

- Fl. (Flute)
- Ob. (Oboe)
- Cl. es (Clarinete en sol)
- Cl. b (Clarinete en b)
- Tg. (Trompa)
- Tuba
- Pono (Percussão)
- Tm. (Tímpano)
- Vni. (Violini)
- Vnll. (Violoncellos)
- Vla. (Viola)
- Cello (Cello)
- Cb. (Contrabaixo)

Empty musical staves at the top of the page.

Empty musical staves for the second system.

Empty musical staves for the third system.

San. 6427

mf

Fl
Ob
Cor
PP
Tpt
Tuba
Timp
Vcl
Vcl
Vcl
Cello
Cb

3no. 4427

Fl.
Ob.
Clar.
Cb.
Fg.
Tuba
Corno
Trom.
Timp.
Viol.
Viola
Vcllo
Celli
Cb.

200.4427

Empty musical staves at the top of the page.

344.4427

mf
-41-

Fl. Flauto

Ob.

Clas.

Coro

Fg.

Tbn

Coro

Tru

fp *fp* *fp* *f* *sf*

fp *pp*

Vn I

Vn II

Vla

Cell.

CB.

(Pizz) secco

(Pizz) sf

(Pizz) sf

(Pizz) sf

(Pizz) sf

(Pizz) sf

sf

200-6427

Empty musical staves at the top of the page.

Empty musical staves in the middle section of the page.

Empty musical staves in the lower middle section of the page.

3m. 4427

Fl

Fl

Clar

Clar

Bass

Flute

Violin

Violin

Trumpet

Violin

Violin

Viola

Cello

Double Bass

San. 4427

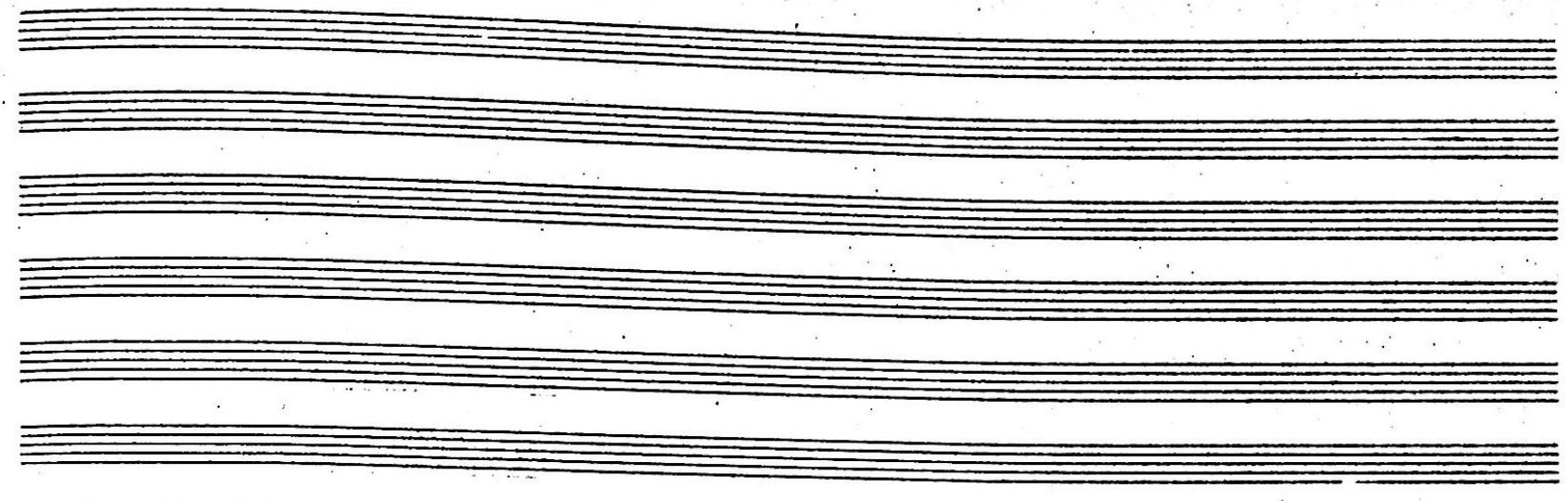

3m. 4427

- Fl. (Flute)
- Ob. (Oboe)
- Clar. (Clarinet)
- Fg. (Fagott/Bassoon)
- Trpa (Trumpet)
- Trbn (Trombone)
- Trno (Tromboni piccolo)
- Viol. (Violin)
- Viola
- Cello
- Cont. (Contra Bass)

3ax 4477

mf

3m. 44p

- Trp (Trumpet)
- Trb (Trumpet)
- Uas (Oboe)
- Clas (Clarinet)
- Fg (Flute)
- Trtc (Trombone)
- Cuo (Trombone)
- Tno (Trombone)
- Temp (Timpani)
- Vni (Violin)
- Vni (Violin)
- Vc (Viola)
- Cel (Cello)
- Db (Double Bass)

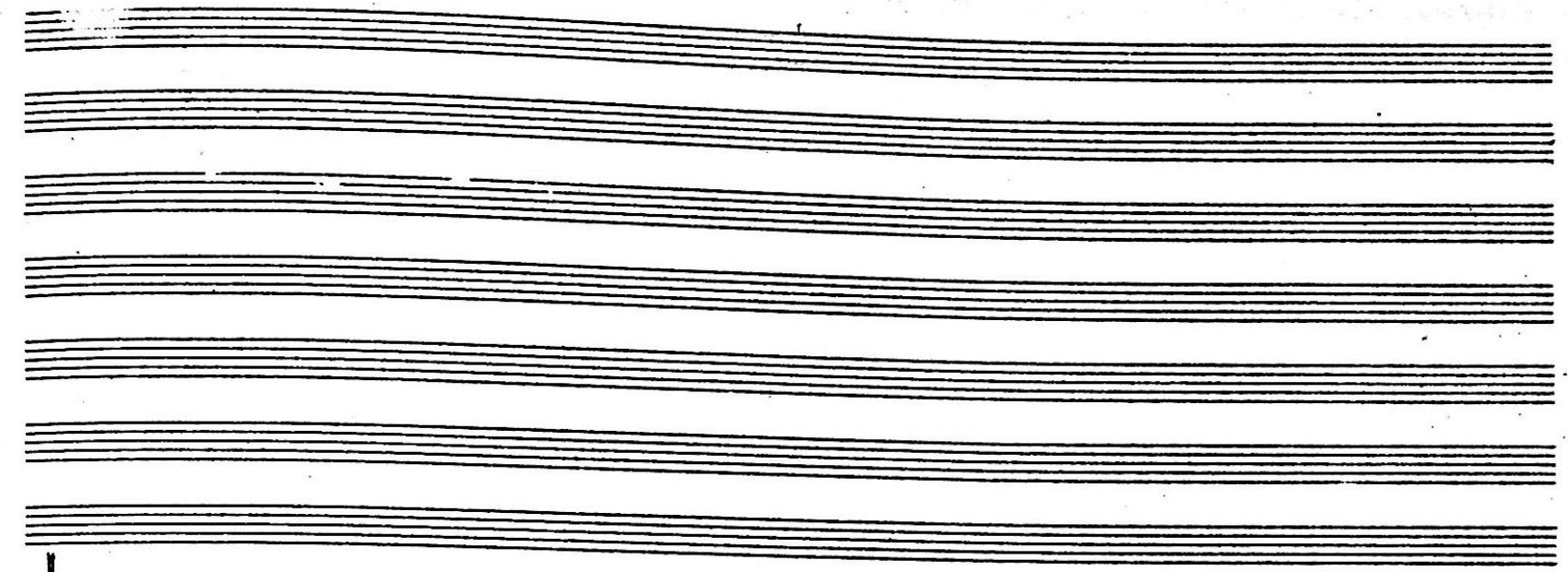

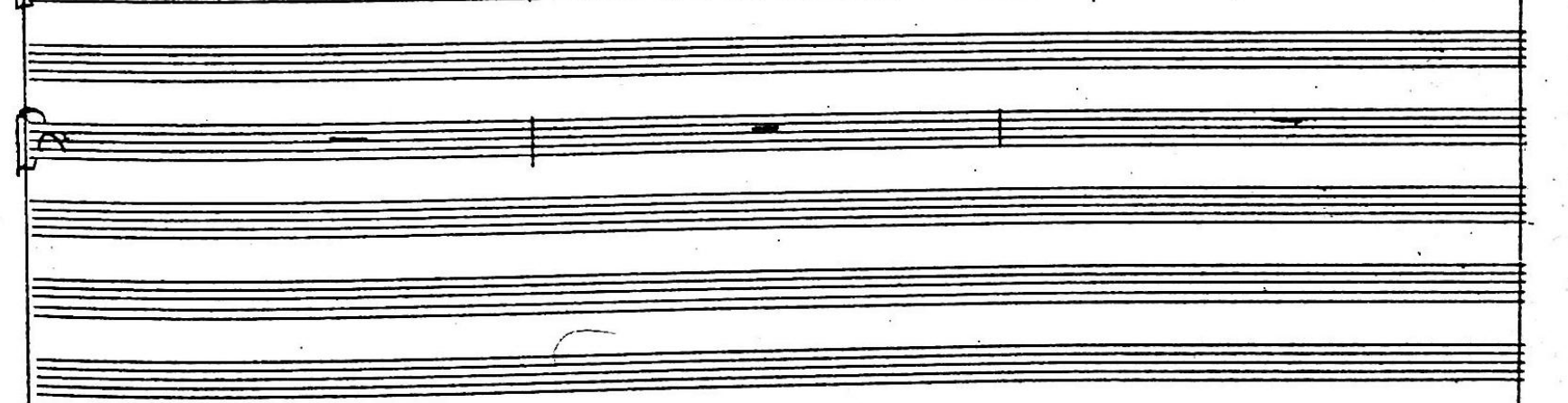

- Trp (Trumpets)
- Tbn (Trombones)
- Clas (Clarinets)
- Ob (Oboes)
- Bsn (Bassoons)
- Picc (Piccolo)
- Con (Contra Bass)
- Pno (Piano)
- Trpy (Trumpets)
- Trtl (Trumpets)
- Trtl (Trumpets)
- Vln (Violins)
- Vla (Violas)
- Clls (Celli)
- Bs (Bass)

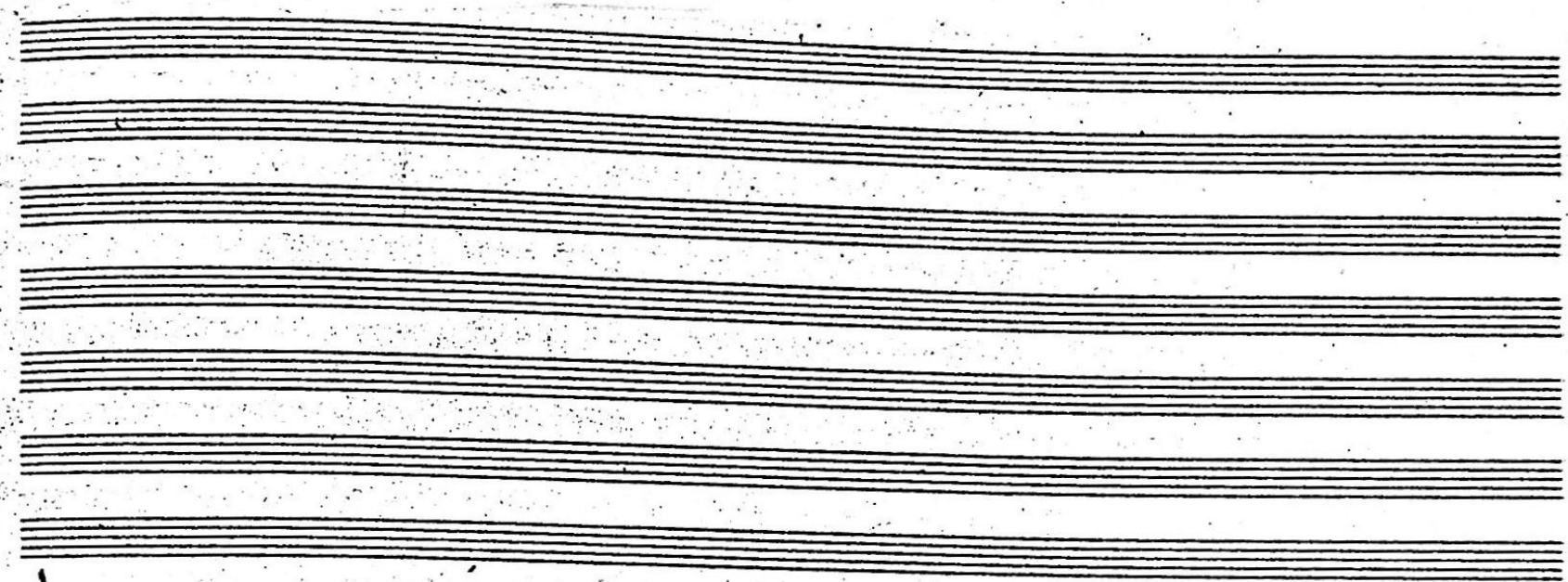

poco a poco crescendo

- Fl
- Ob
- Cla
- Pic
- Bg
- Tuba
- P. 2/2
- P. 2/2
- Map.
- Viol
- Vcll
- Cb

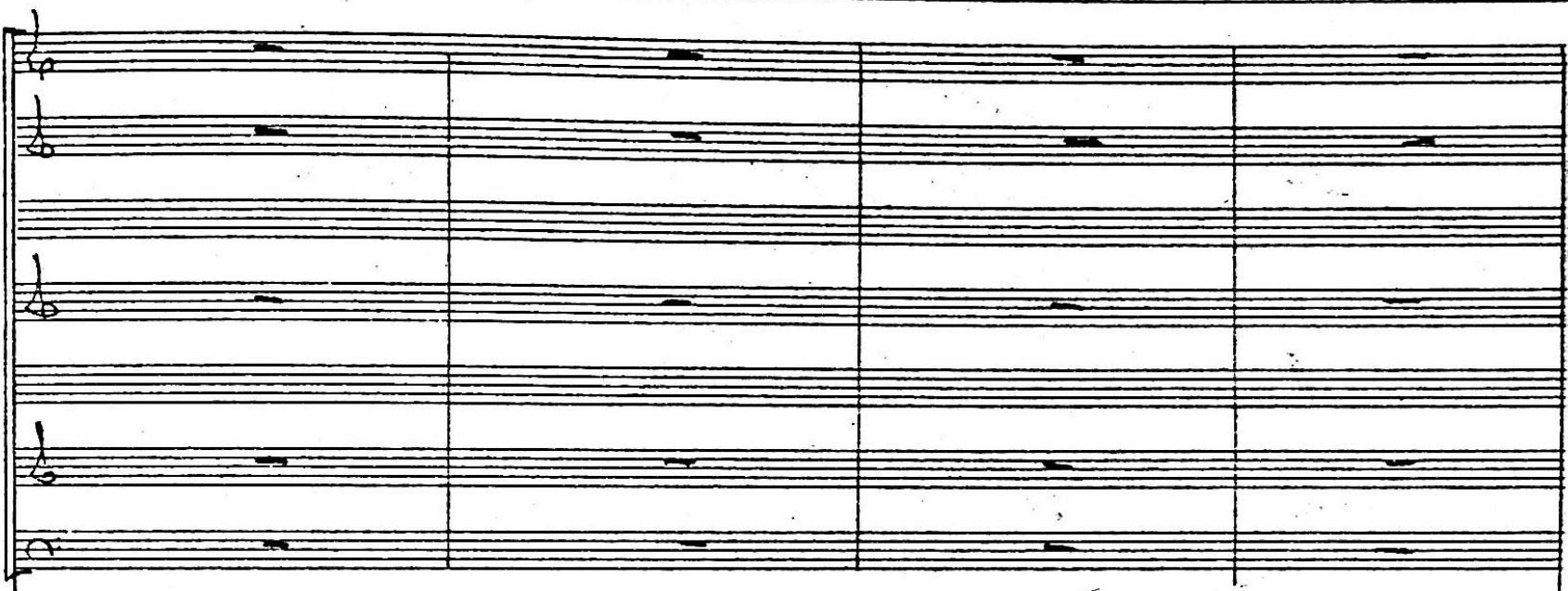
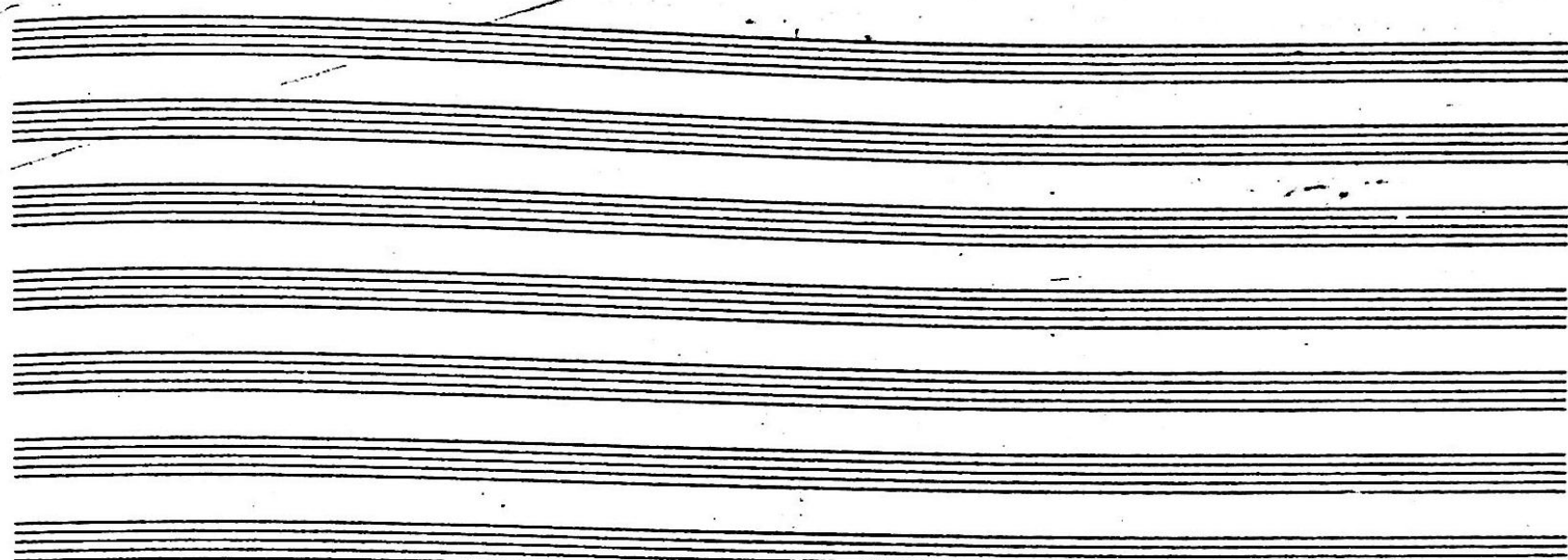

SAR. 4 427

Empty musical staves for the top section of the score.

Pp

Ob

Clas

Clas

Tg

Tba

Corn

Trm

Tm

Hi

Lo

Vc

Celli

Cb

This section contains five sets of empty musical staves, each consisting of a grand staff with a treble and bass clef.

sf p sf p f sf p

sf p sf p f sf p

3an. 4427

- Pf. (Piano)
- Ob. (Oboe)
- Clar. (Clarinet)
- Fl. (Flute)
- Bj. (Bassoon)
- Pba. (Percussion)
- Corno (Horn)
- Tru. (Trumpet)
- Tru. (Trumpet)
- Vcl. (Violin)
- Vcl. (Violin)
- Vcl. (Violin)
- Alt. (Alto)
- Cb. (Cello)

San. 4427

-61-

*) менуагыанне у негу - не попомнуб! -
 менуагыанне возмостно Soule рётно!!! абс.

*) морки дог зворна(→) озвучани узрало дугербо

Fl
Ob
Clar
Alto
Bassoon
Sax
Pia
Corno
Trom
Timp
Vcll
Vcln
Vcln
Vcln
Cello
Cb

Instrument abbreviations on the left:
Fl
Ob
Cl₃
Cl₂
Fg
Mtr
Corno
Tru
Mtr
Vln
Vln
Vle
Celli
Cb

Dynamic markings: *mf*, *f*, *sf*, *ff*

Performance instructions: *SubP*, *unison*

Handwritten notes at the bottom:
Cres - cla - do - mal - to
+ sf
-66-

- Tu (Trumpet)
- Ob (Oboe)
- Cl₁ (Clarinet 1)
- Cl₂ (Clarinet 2)
- Bg (Bassoon)
- Picc (Piccolo)
- Con (Corno)
- Tm (Trombone)
- Trp (Trumpet)
- Vcl (Violin)
- Vcl_{II} (Violin II)
- Vcl (Viola)
- Celli (Cello)
- CB (Contrabass)

Fl
Ob
Cl_A
Cl_B
Fg
Tuba
Corno
Pno
Timp.
VnI
VnII
Vcl
Cb

mp f mp f sf
mf f mf f

-70-

- Fl (Flute)
- Ob (Oboe)
- Cl (Clarinet)
- Bs (Bassoon)
- Bg (Bassoon)
- Trp (Trumpet)
- Tbn (Tuba)
- Pno (Piano)
- Mpy (Mandolin/Pedal)
- Str (String)
- Chit (Chamberlain)
- Alc (Alto)
- Celi (Cello)
- Bs (Bass)

Fl
Ob
Cl
Fg
Tuba
Trom
Tuba
Tuba
Tuba
Tuba

Handwritten musical score for a large ensemble, including woodwinds, brass, and strings. The score is divided into three systems. The first system includes parts for Flute, Oboe, Clarinet, Bassoon, Trumpet, Trombone, and Tuba. The second system includes parts for Flute, Oboe, Clarinet, Bassoon, Trumpet, Trombone, and Tuba. The third system includes parts for Flute, Oboe, Clarinet, Bassoon, Trumpet, Trombone, and Tuba. The score features complex rhythmic patterns, dynamic markings (f, mf), and articulation marks (accents). The title "Chepecipouto Ad - He, Cub" is written in the second system.

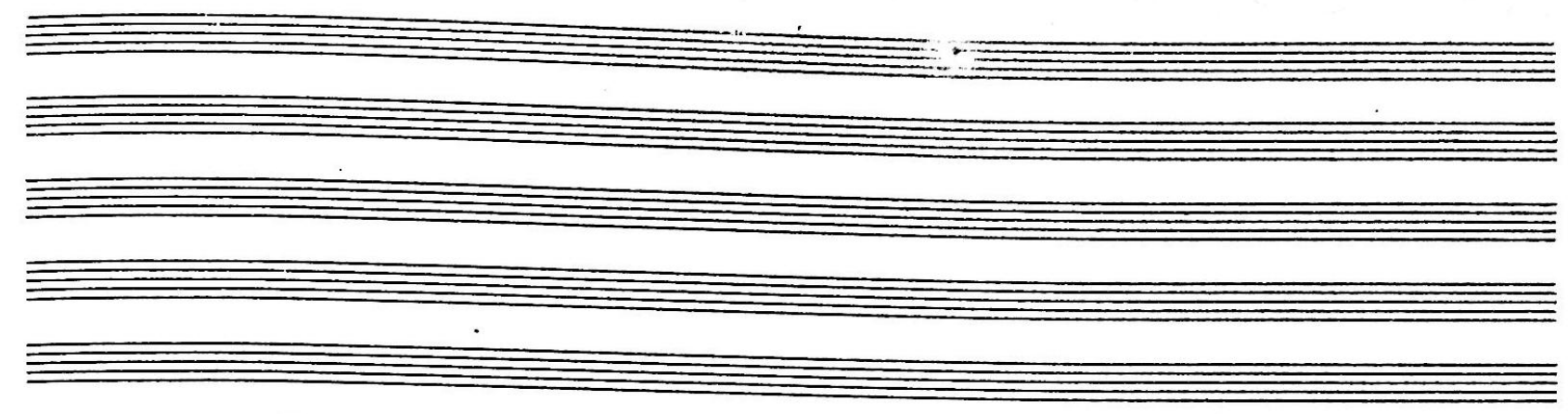

Fl
Ob
Clas
Pon
Tg
Tuba
Pono
Pino
Tromp
Vln I
Vln II
Vcl
Cello
Cb

San. 4427

II.

Скоро-настроенье

Allegretto giocoso

3/4

Fl.

Vn a3
Soli

Vn I

Vn II

Vle

Cello
Solo

Celli

CB.

Fl.

Vn a3
Soli

Vn I

Vn II

Vle

Cello
Solo

Celli

CB.

300.4427

300.4427

* Kagenyuro Cello solo - areyen bannantob
 b nazimur Vn3 Solo a 3.

Key markings and dynamics include:

- Fl:** *arco* (arco), *ppp* (pianissimo), *sf* (sforzando).
- Vln 3:** *p* (piano), *ppp* (pianissimo), *Pizz* (pizzicato), *b \flat* (flat), *sf* (sforzando).
- Vln 2:** *pp* (pianissimo), *Pizz* (pizzicato), *mf* (mezzo-forte), *sf* (sforzando).
- Vln 1:** *pp* (pianissimo), *mf* (mezzo-forte), *sf* (sforzando).
- Vla:** *Pizz* (pizzicato), *mp* (mezzo-piano), *sf* (sforzando).
- Cello Solo:** *pp* (pianissimo).
- Cello:** *mp* (mezzo-piano), *sf* (sforzando).
- B.:** *mp* (mezzo-piano), *sf* (sforzando).

The score concludes with the instruction *attacca* written on the right side of the page.

III.

Apue mma

Sostenuto, molto tranquillo

Fl

Ob

Clar

Clo

Fg

Tuba
in B

Corno
in F

Trom

Organi

Vni

VniII

Ve

Celi

CB

3/4 2/4 4/4

3/4 2/4 4/4

Pull *arco*
(Solo) *arco* *mf*
mf

San. 4427

- Fl
- Ob
- Clas
- Alto
- Fg
- Tuba
- Corno
- Trom
- Timpani
- Vni
- Vnii
- Vla
- Celli
- CB.

See 4427

- Fl
- Ob
- Cl₂
- Cl₃
- Fg
- Trba
- Coro
- Tuo
- Camp.
- Vni^I
- Vni^{II}
- Vla
- Celli
- Cb.

Key features of the score include:

- Flute (Fl):** Active in the first system, playing a melodic line.
- Flute II (Fl₂):** Marked *Solo* in the second system.
- Celli (Celli) and Cb. (Cb.):** Marked *Celli tutti* and *Cb. tutti* in the second system.
- Dynamic markings:** *mf* (mezzo-forte) is used in several places, including the Fl₂ part and the string parts.
- Time Signatures:** The score alternates between 2/4 and 4/4 time signatures.

Empty musical staves at the top of the page.

San. 4427

Empty musical staves at the top of the page.

3/4 2/4 3/4

3/4 2/4 3/4

3/4 2/4 3/4

3/4 2/4 3/4

3An. 4427

3/4 3/4 2/4

Fl
Ob
Cor
Cl
Fg
Tuba
Contra
Trombone
Trumpet
Piano
Violin
Viola
Cello
Double Bass

3/4 4/4 3/4

cantabile

mf *sp*

3/4 4/4 3/4

Empty musical staves at the top of the page.

Empty musical staves at the top of the page.

2/4 3/4 4/4 *poco riten.* *finito molto*

Solo
mpb

2/4 4/4

pp

2/4 3/4 4/4 *poco riten.* *finito molto*

mf p *ppp*

mf p *ppp*

mf p *ppp*

mf p *ppp*

Empty musical staves at the top of the page.

Tempo 1^o

Empty musical staves in the middle section of the page.

Empty musical staves in the lower middle section of the page.

Tempo 1^o

Jan. 4427

This is a handwritten musical score for piano, consisting of approximately 15 staves. The score is divided into two main sections by a vertical bar line. The first section is marked with a 3/4 time signature, and the second section is marked with a 2/4 time signature. The notation includes various rhythmic patterns, such as triplets and sixteenth notes, and dynamic markings like *mp* (mezzo-piano). There are also some handwritten annotations and corrections throughout the score. The bottom left corner of the page contains the number "300.4427".

~~3/4~~

~~2/4~~

~~3/4~~
3no

2/4

~~3/4~~

2/4

~~3/4~~

espressivo molto

2/4

arco

mf

3an.4427

Trp
 Ob
 Cls
 Cls
 Bg
 Trbn
 Cmp
 Str I
 Str II
 Vl
 Cello
 Eb

1 2 3

2/ 3/

2/ 3/

2/ 3/

3 3

p

No. 4427

Empty musical staves at the top of the page.

Campanelli

Piu Lento

Poco a poco

poco e poco

poco e poco

poco e poco

poco e poco

poco e poco

pp

109-

De
Ob
s
la
T
sa
mo
no
mp
vi
vi
Re
cli
B

no. 4427

5/11/66

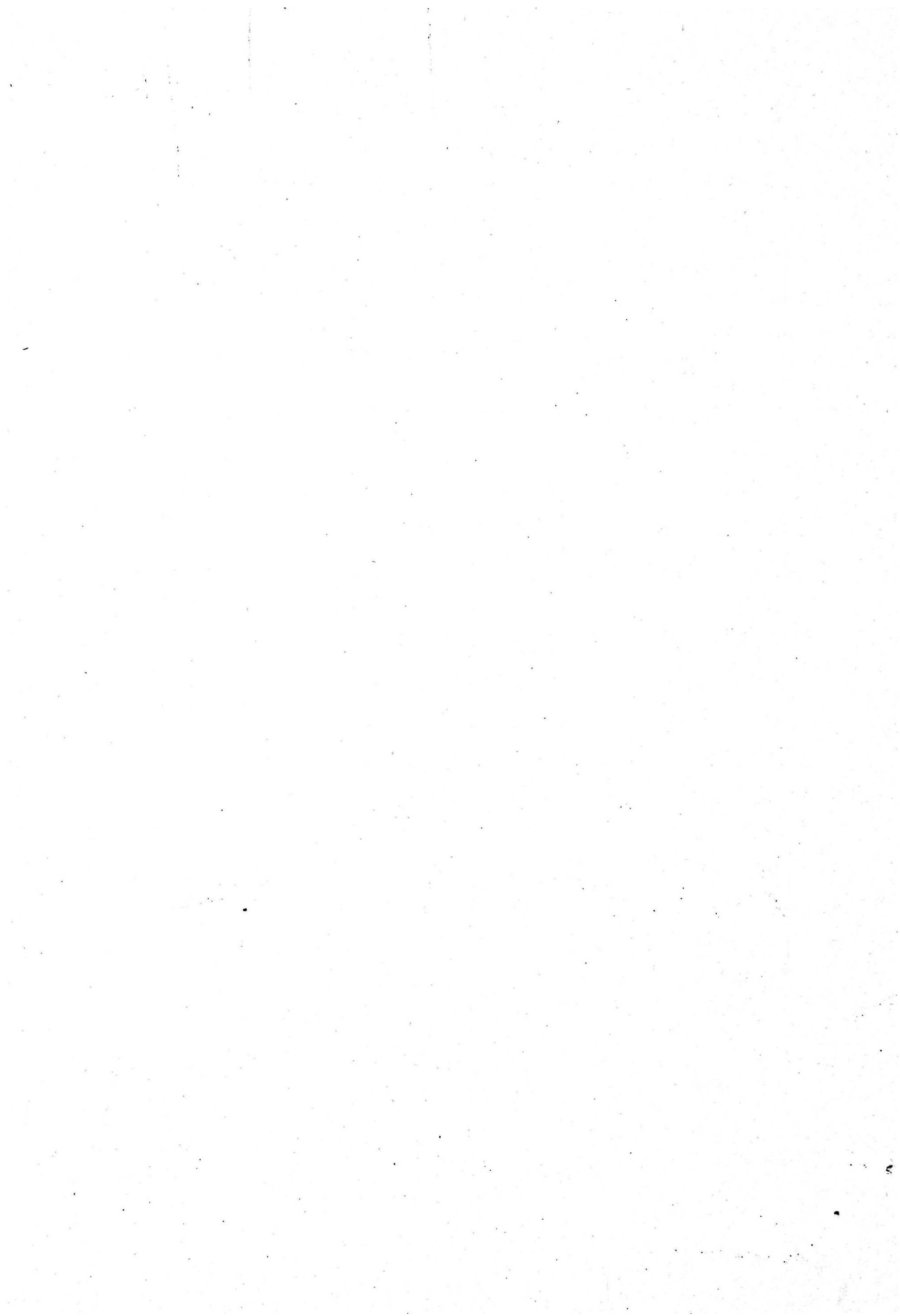

IV

PHILIP

Allegro moderato

$\frac{2}{4}$ ($\frac{4}{4}$) $\frac{3}{4}$

Orchestral score for the section "IV PHILIP". The score is written for the following instruments:

- Fl. (Flute)
- Ob. (Oboe)
- Ces. (Cassinetto)
- Cl. (Clarinet)
- Fg. (Fagotto)
- Tuba (Tuba)
- MB (Miltone)
- Corno (Horn)
- Timp. (Timpani)
- Vni. I (Violin I)
- Vni. II (Violin II)
- Vla. (Viola)
- Celli (Cello)
- CB. (Contrabasso)

Empty musical staves for the top section of the score.

5/4 (2+3) 2/9 (4/1)

Fl. *sf* *mf* *mp*

Clar. *sf*

Ues *sf* *mp*

Ues *sf* *mp*

Trp *sf* *mp*

5/4 (2+3) 2/9 (4/1)

Tuba *sf*

Corn *sf*

Trm *sf*

5/4 (2+3) 2/9 (4/1)

Temp *sf*

5/4 (2+3) 2/9 (4/1)

Viol *sf*

Vla *sf*

Cello *sf*

Con. *sf*

344.4427

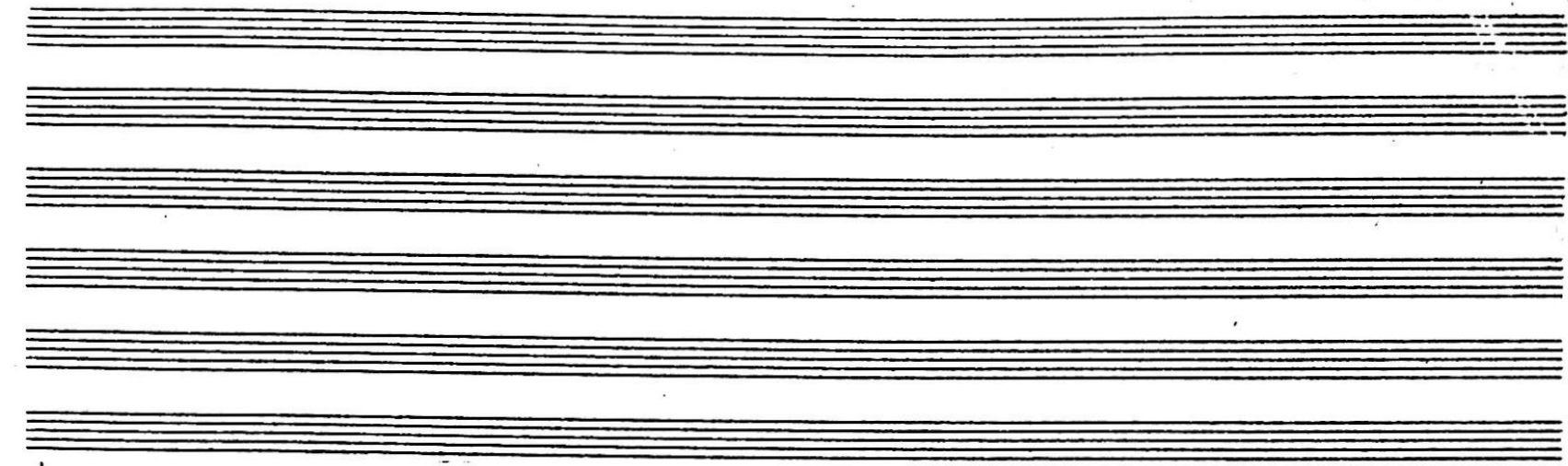

3m. 4427

- Fl (Flute)
- Ob (Oboe)
- Clas (Clarinet)
- Clb (Clarinet Bass)
- Fg (Fagot)
- Tuba
- Cono (Corno)
- Trom (Trombone)
- Timpani
- Vnit (Violini)
- Vnit (Violini)
- Vcl (Violoncelli)
- Cb (Contrabbassi)

300.4627

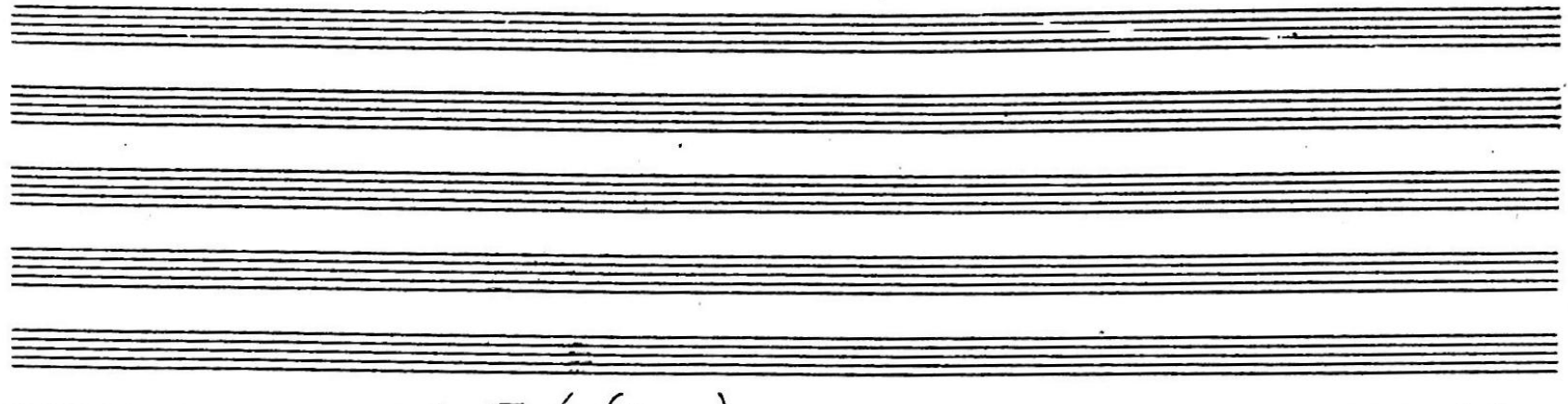

5/4 (2+3)

2/9 (2+7)

5/4 (2+3)

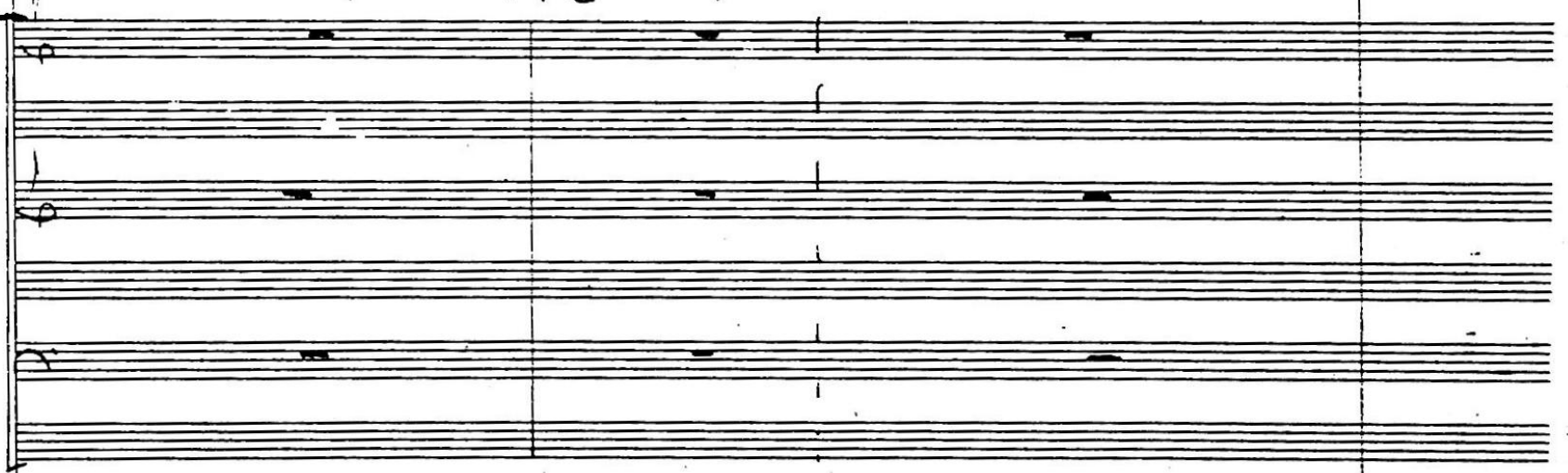

5/4 (2+3)

5/4 (2+3)

3an.4427

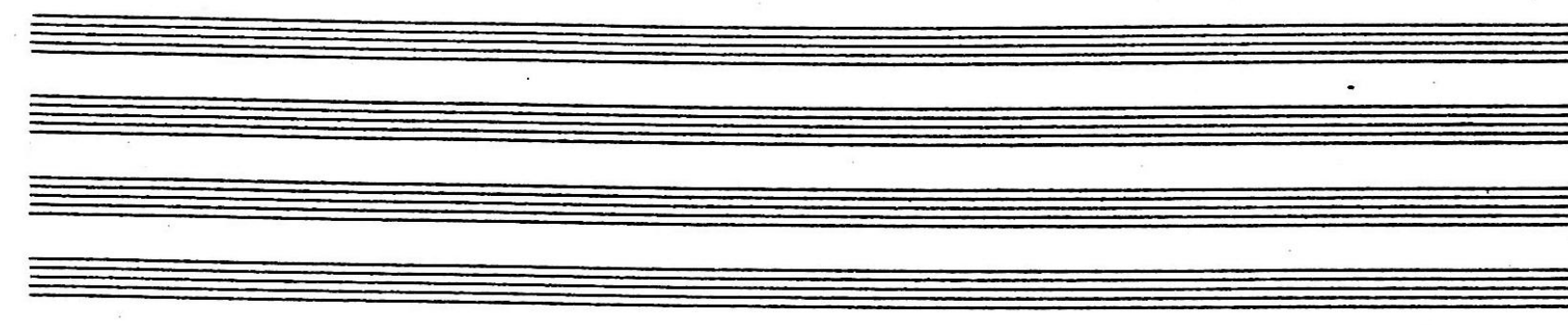

5/4 (2+3) 2/4 (4/4)

5/4 (2+3) 2/4 (4/4)

5/4 (2+3) 2/4 (4/4)

5/4 (2+3) 2/4 (4/4)

San. 4427

Fl
Ob
Clas
Uo
Tg
Tuba
Corno
Tono
Timp
Vni I
Vni II
Vla
Cello
Cb

Sim. marc
Sim. marc

This block contains five empty musical staves, each consisting of five horizontal lines, arranged vertically at the top of the page.

This block contains a system of musical notation. It features three measures separated by vertical bar lines. Each measure contains several staves with musical notes, including stems, beams, and various note heads. The notation is dense and appears to be a complex arrangement for multiple instruments or voices.

This block contains a system of musical notation, similar to the one above, with three measures and multiple staves. It includes various musical symbols such as notes, rests, and beams. A small number '4427' is visible in the bottom left corner of this system.

Fl
Ob
Cl
Bs
Tr
Tbn
Hrn
Tuba
Vn I
Vn II
Vla
Cello
Cb

244.447

Empty musical staves at the top of the page.

Empty musical staves in the middle section of the page.

- Fl (Flute)
- Ob (Oboe)
- Clas (Clarinet)
- ClB (Clarinet Bass)
- Fg (Fagott)
- Tuba
- Contra
- Tron
- Tring (Trombone)
- Mil (Violin)
- Mil (Violin)
- Ve (Viola)
- Celli (Cello)
- CB (Contra Bass)

A series of seven empty musical staves, each consisting of five horizontal lines, arranged vertically at the top of the page.

A series of seven empty musical staves, each consisting of five horizontal lines, arranged vertically in the middle section of the page.

San. 4427

- Fl (Flute)
- Ob (Oboe)
- Cl_s (Clarinet in C)
- Cl_b (Clarinet in B)
- Tp (Trumpet)
- Tbn (Trombone)
- Corno (Horn)
- Tuo (Tuba)
- Imp (Timpani)
- Violini (Violins)
- Viola (Viola)
- Vcl (Violoncello)
- Celli (Celli)
- B. (Bass)

Empty musical staves at the top of the page.

5/4 (2+3) 2/4 (4/4) 3/4

200.4427

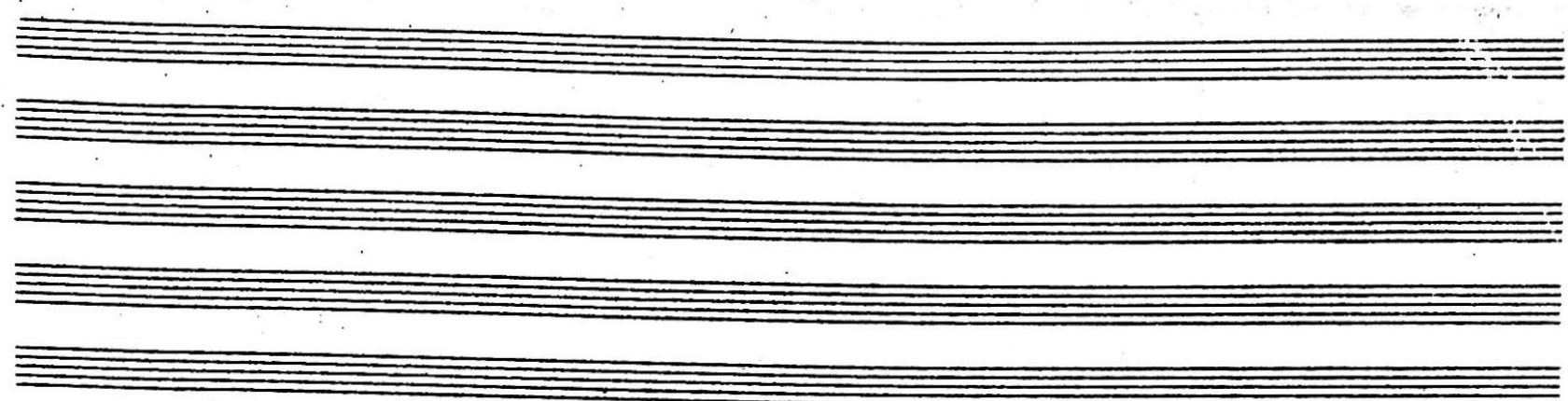

5/4 (2+3) 2/4 (4/4)

5/4 (2+3) 2/4 (4/4)

5/4 (2+3) 2/4 (4/4)

Empty musical staves for Flute, Oboe, Clarinet, Bassoon, Trumpet, Trombone, and Drums.

Fl
Ob
Clar
Bsn
Tpt
Tbn
Trm
Drum
Viol
Vla
Vcl
Cb

Sempre Stacc.
(Sub.) mp

3/4 (6/4) 3/4

sim

3/4 (6/4) 3/4

3/4 (6/4) 3/4

Pizz *non div.*
Pizz mp non div.
mp

Pizz
Pizz mp
mp

The instruments listed are:

- Fl (Flute)
- Ob (Oboe)
- Clar (Clarinet)
- Uob (Upright Bass)
- Pg (Piano)
- Tuba
- Trm (Trumpet)
- Pim (Piano)
- Piby (Piano)
- Vcl (Violin)
- Vcl (Violin)
- Vcl (Violin)
- Cello
- Con (Conductor)

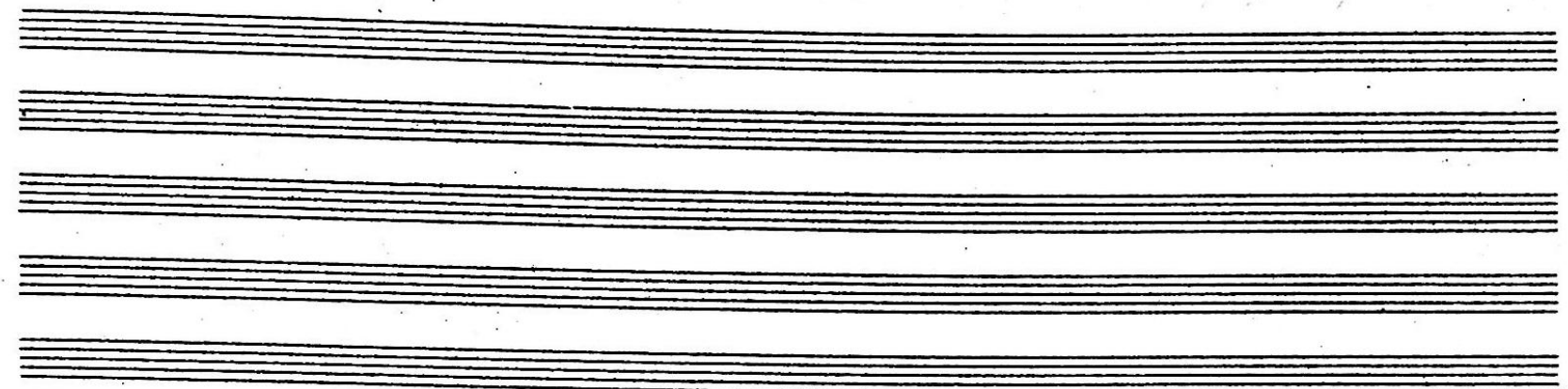

3/4 (6/4) 3/4

3/4 (6/4) 3/4

3/4 (6/4) 3/4

3/4 (6/4) 3/4

Flute (Fl)
Trombone (Tb)
Clarinet (Clar)
Clarinet (Clar)
Trumpet (Tg)
Trombone (Tbn)
Saxophone (Sax)
Piano (Pno)
Violin (Vln)
Viola (Vla)
Cello (Celi)
Double Bass (Cb.)

3/4 3/4

3/4 3/4

3/4 3/4

3/4 3/4

3/4 3/4

3/4 3/4

3/4 3/4

3/4 3/4

3/4 3/4

3/4 3/4

3/4 3/4

3/4 3/4

3/4 (6/4)

3/4

Tr

Cl

U₂

U₃

Fg

Tuba

Drum

T₁

3/4 (6/4)

3/4

Trmp

3/4 (6/4)

3/4

M₁

M₂

M₃

Cello

CB

Fl (Flute) $3/4 (6/4)$ $3/4$

Ob (Oboe)

Klar (Clarinet)

Fag (Bassoon)

Trbn (Trumpet) $3/4 (6/4)$ $3/4$

Korn (Horn)

Trom (Trombone)

Tymp (Timpani) $3/4 (6/4)$ $3/4$

Vcll (Violin I)

Vcll (Violin II)

Vcll (Viola)

Cello (Cello)

CB (Double Bass)

3ma 4427

Fl
Ob

Clar

Clar

Fg

Truba

Coro

Tru

Tru

Viol

Viol

Viola

Cello

Con

3/4 (6/4)

3/4 (6/4) ^{mf}

3/4 (6/4)

3/4 (6/4)

Vle divisi - I, II

I PIZ *hondiv.*

PIZ *mf hondiv.*

PIZ *mf*

PIZ *mf*

mf

- Flute (Fl)
- Oboe (Ob)
- Clarinet (Cl)
- Bassoon (Bs)
- Trumpet (Tr)
- Trombone (Tbn)
- Trumpet III (Tr III)
- Violin I (Vn I)
- Violin II (Vn II)
- Violoncello (Vcl)
- Double Bass (Cb)

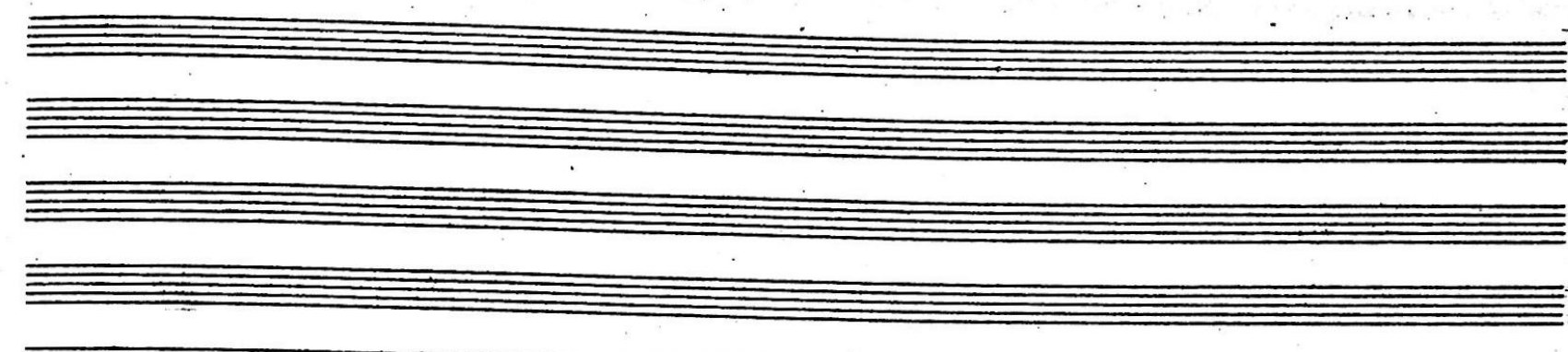

3/4 3/4 (6/4)

3/4 3/4 (6/4)

3/4 3/4 (6/4)

3/4 3/4 (6/4)

Jan. 4427

Empty musical staves for the top section of the score.

Handwritten time signature: $3/4$ (6/4)

At the bottom left of the page, there is a small number: **300.4427**.

3/4 $3/4 (6/4)$

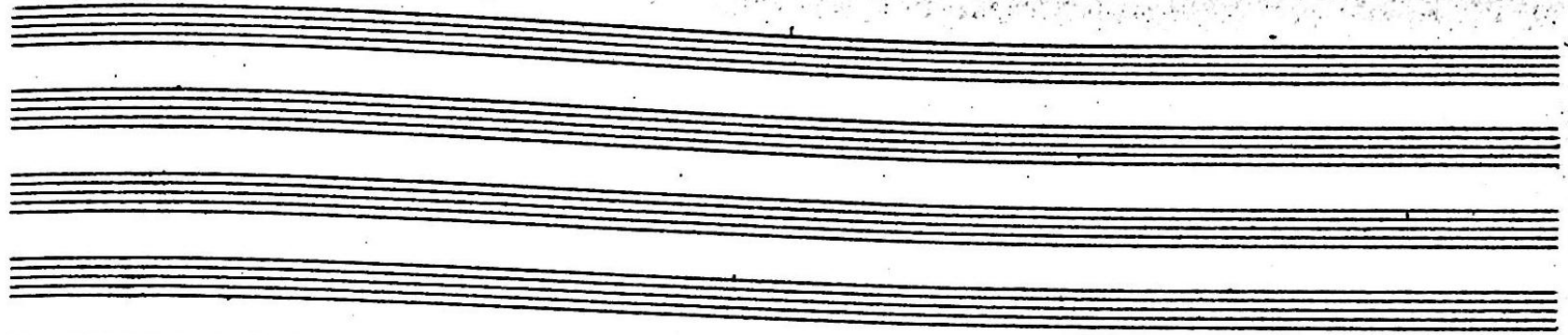

3/4 3/4 (6/4)

3/4 *mf* *sf* 3/4 (6/4)

3/4 3/4 (6/4)

3/4 3/4 (6/4)

Jan. 4427

Empty musical staves at the top of the page.

3.
3/4 (6/4)

3/4 (6/4)

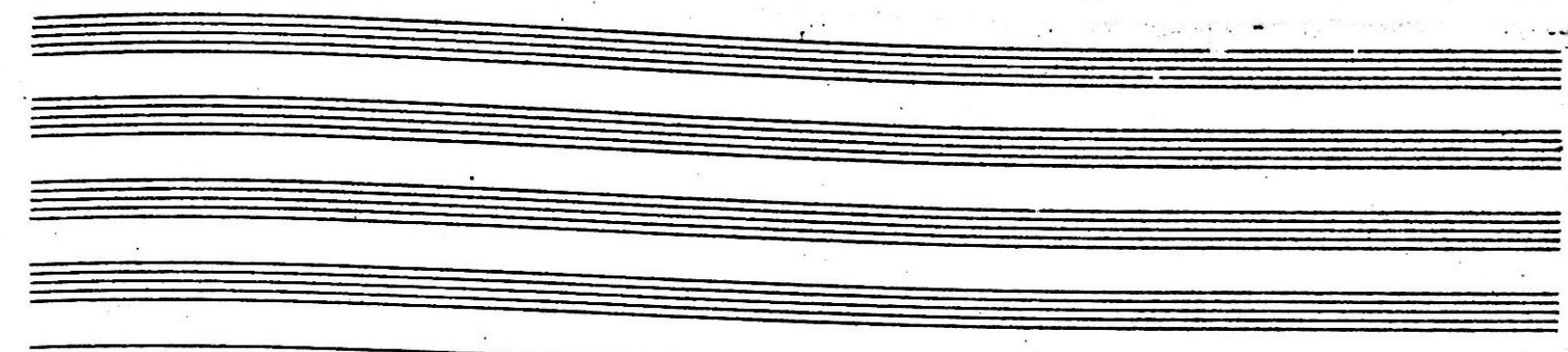

3/4 3/4 (6/4)

mf f sfz

3/4 3/4 (6/4)

mf sfz

sf Jan. 4427

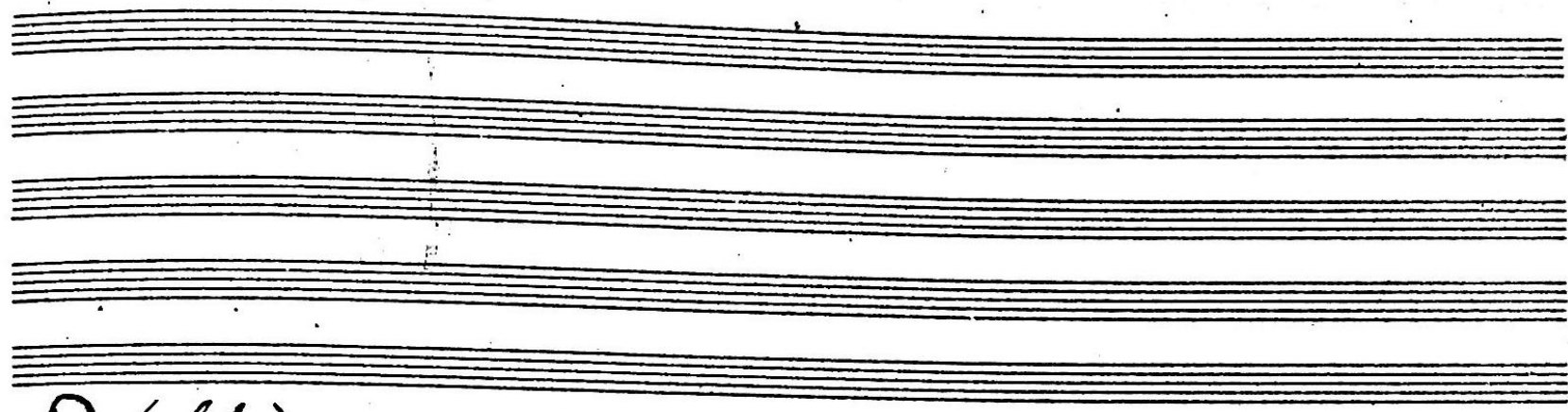

2/p (4/4)

2/p (4/4)

2/p (4/4)

2/p (4/4)

sf
No. 4427

Fl

Ob

Cl

Fg

Tr

Dr

Tms

Py

Vln

Vla

Vcl

Cel

DB

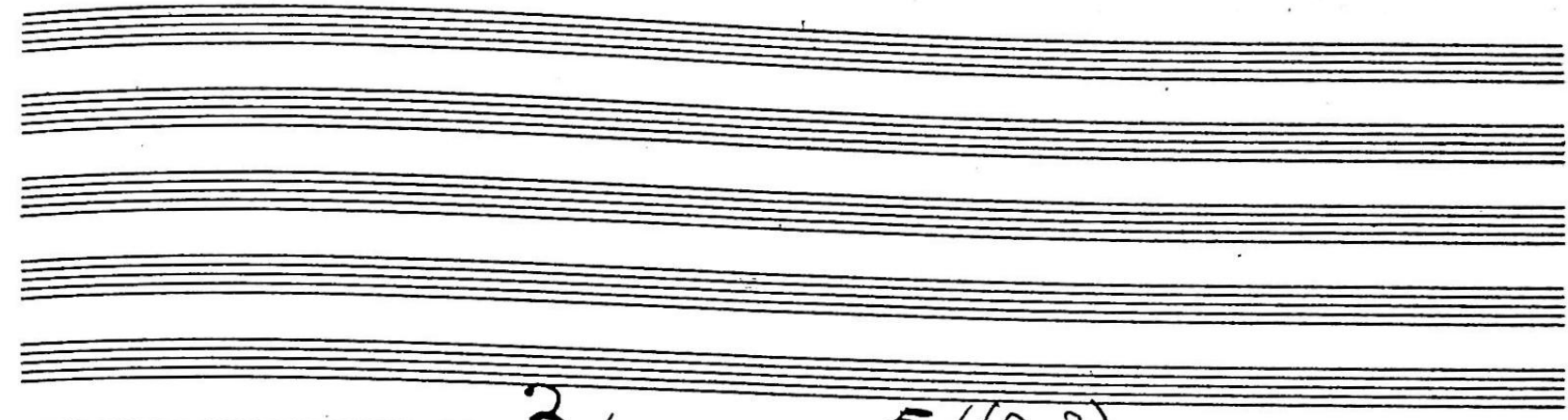

San. 4427

Op. 4427

Fl
Cor
Cl
Fg
Alto
Viol
Tuba
Trp
Hr
Vcl
Vla
Cello
Cb

3m 4427

5/4 (2+3)

2/4 (4/4)

5/4 (2+3)

2/4 (4/4)

5/4 (2+3)

2/4 (4/4)

f 3m. 4427 f

Empty musical staves for the top section of the score.

3/4 5/4 (2+3)

3/4 5/4 (2+3)

200.4427

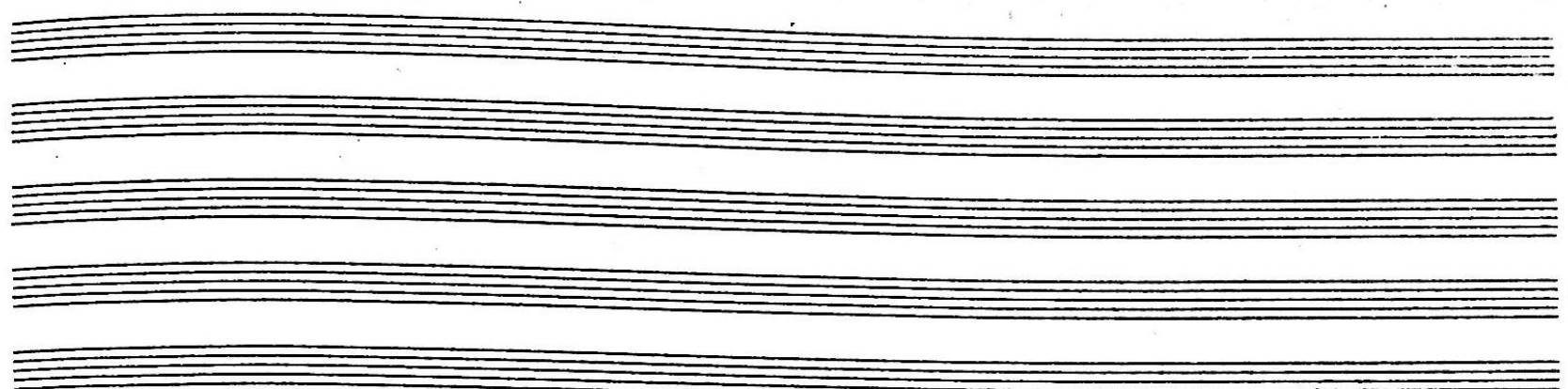

344.4427 *ff*

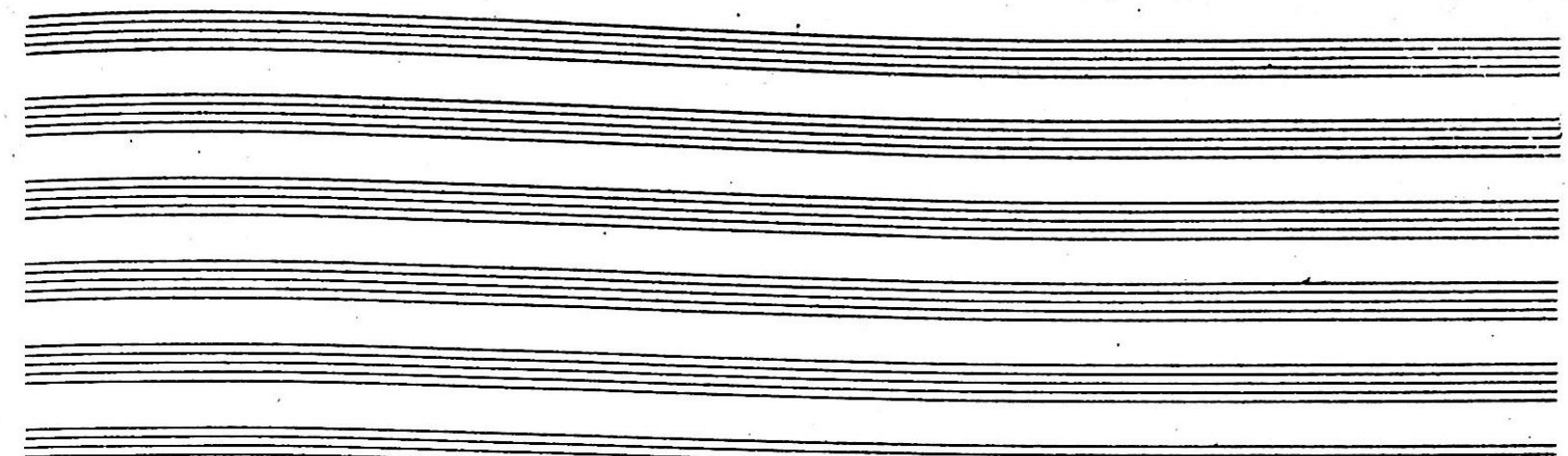

San. 4427

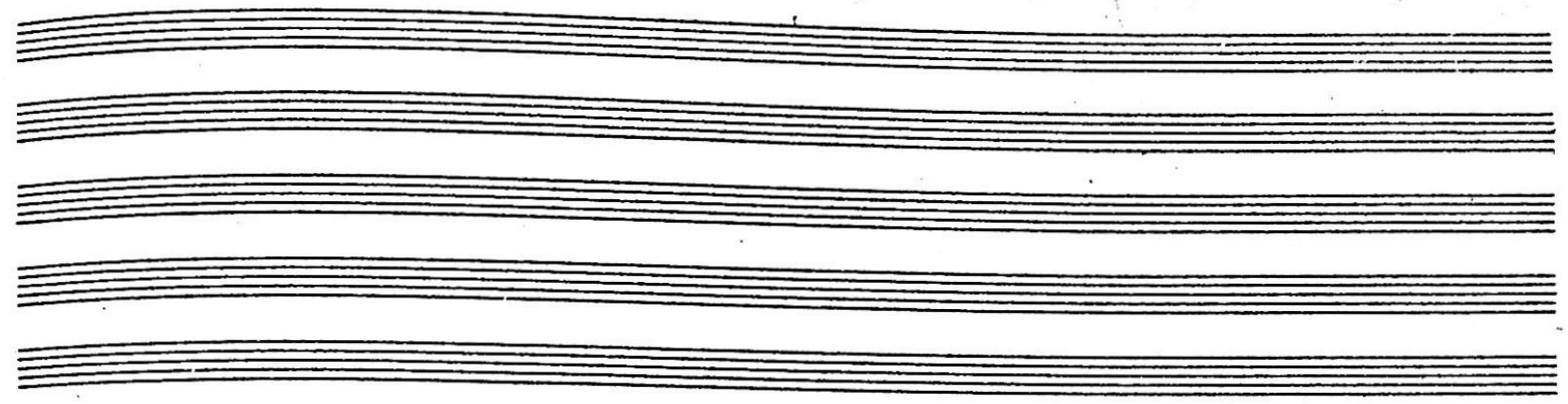

304.4427

Empty musical staves at the top of the page.

Empty musical staves at the top of the page.

