

Violino I

Третий квартет

(2002 г.)

Yu. Boutsko

Ю.Буцко

Moderato (♩ = 108) *marc.* *poco rit.* *meno mosso*

mp *mf* *p*

a tempo *pp* **1** *poco rit.*

meno mosso *a tempo* *mf* *pp* *espr.*

2 *sf* *mf*

3 *riten.* *sostenuto, cantabile molto* *pp* *mf*

4 *sostenuto* *pp*

"Echo" (più piano) **5** *poco a poco cresc.*

Violino I

allarg.

Violino I

1

13 1 mor.

14 1 mor.

p poco cresc. pp

Con anima (Allegretto)

15 sf sf sf

poco a poco riten.

16 mp

più lento

a tempo (pianissimo)

17 mf

ten.

(pianissimo)

17 mf

pp

meno mosso 18 recitativo (quasi Cadenza)

18 mor.

Violino I

poco a poco allarg. 19 *energico (a tempo)*

f \leftarrow *fsf*

f \leftarrow *fsf* *f* \leftarrow *fsf*

poco a poco cresc. e allarg. molto 20

f \leftarrow *fsf* *ff* *ff*

irrisoluto subito (meno mosso)

fsf *pp subito*

21 *poco a poco meno mosso e diminuendo*

p *sf*

poco a poco meno mosso e diminuendo

sf *mf* *mp* *pp*

più lento 22 *a tempo* *Solo cantabile*

pp *mf* *pp* *mf*

23

p *mor.*

Violino I

Solo 24

espr. *mf*

p *pp*

tenuemente, dolcissimo

25

espr. *mf*

mf *pp*

26

mp

mf *pp* *espr. mp*

27

mf *sfp*

pp *espr. mp*

28

mf *sfp*

Violino I

poco sostenuto *ten.* *sul IV*
pp *espr.*

29 Tranquillo, meno mosso (♩ = 84)

sul IV *sul IV*
più lento e poco smorz.

30 *smorz.* *ppp*

a tempo (♩ = 108)

ten. *ten.* *ten.* *simile*
pp

31 *f*

Violino I

1 *secco* *sf* **32** *sf* *sf* *sf* *sf* *a tempo*

33 *sf* *sub.p* *mf* *a tempo*

mf *p* **34** *irrisoluto, subito* *a tempo* *mor.* *mp* *rit.*

35 *irrisoluto subito* *a tempo* *mf* (2+3)

36 *sf* *mf* *sf* *mf*

37 (5+3) *sf* *sf* *sf* *sfp* *sempre pianissimo*

38 1 *p* *pp*

(3+3+2)

Violino I

39 $\frac{6}{4}$ $\frac{3}{4}$ (3+3+2) $\frac{6}{4}$ $\frac{3}{4}$

40 $\frac{3}{4}$ $\frac{2}{4}$ $\frac{6}{4}$ $\frac{3}{4}$ $\frac{2}{4}$ $\frac{6}{4}$

41 $\frac{6}{4}$ $\frac{3}{4}$ $\frac{2}{4}$ $\frac{6}{4}$ $\frac{3}{4}$ $\frac{6}{4}$

(non rit.) (arco) 8^{va} V 42 V V V

pp *pp < sf* *pp < sf* *pp <*

sf *pp < sf* *pp* *sf* ord. V

sul pont. ord. V

sub. pp *mf* *pp <*

43 *sf* sul pont. ord. V

pp *mf* *mp*

mf *mp* *a tempo* V

44 *allarg.* *fsf* *mp* *Largo*

allarg. 45 *Largo* *fsf* *ff* ord. V

con spirito ord. V *ten.* ord. V

subito pp

subito *pp*

Violino I

46 *ten.* 3 2 *pp* *ten.* 3 1 47 *pp* *ten.* 3 *pp*

2 *mp* 48 2 *mf*

3 1 49 3 3 3 3 3

1 50 3 3 3 3 3 3 3 3 3 3 *poco cresc.* 51 *f*

3 3 3 3 3 3 3 3 3 3 *allarg.* 52 *a tempo* *sf*

secco *sf* *sf* *sf* *sf* *sf* *sf* *simile* *sf*

53 *sf* *sf* *sf* *ff*

meno mosso, subito cantabile *a tempo* *sub.pp* *mf* *sf*

54 *meno mosso, subito cantabile* *sf* *ff* *ff* *sub.pp*

Violino I

a tempo

mf sf ff sf ff

55 *meno mosso irresoluto cantabile*
sf ff sub.pp mp pp mp pp

56 *Largo*
mp mf mp sf

poco accel.

poco a poco ritard.

57 *f*

meno mosso, pesante a tempo **58** *1 2*

sf sf mf < fsf

59 *espr.mf*

60 *ten. sf espr.mf*

61 *ten. f sf*

Violino I

1 1 62 1 *cantabile*
mf espr.

63 *sf*

64 *mf*

sf *più forte*

65

66 *sfp*

sfp *sfp*

67 *sfp* *sfp*

68 *mf*

3

ten. a tempo poco più mosso

69 *f fsf p*

70 *fsf p fsf p*

dimin. e riten. 71 *quasi Cadenza, rubato tempo*

più mosso, animato 72 *"Echo" non vibr.* *"Echo" non vibr.*

poco allarg. 73 *sotto voce (♩ = ♩)* **Tempo I (tranquillo molto)**

74 *non vibr.* *ten.*

(sotto voce) *mf*

75 *non vibr.*

ten. 76 *spicc.* *pp pp sub.f*

Violino I

ten. 1
 2/4 6/4 9/4 2/4
 spicc. *sub.f*

77 ten. 1
 2/4 6/4 9/4
 mp

poco ten. a tempo
 espr. mfp

78
 pp espr. mf

79
 sf

pp espr. mf

80
 sf non vibr.

pp mf p

ritenuto meno mosso sotto voce
 espr. mf pp espr. mp espr. pp

81
 tenuemente, dolcissimo

mp

Violino I

82

mf *sub.p* *sf*

poco tenuto

pp *espr.mp*

83

mf

cantabile leggero

sf *p* *mf*

84

sfp

(Quasi "Echo")

pp *mf*

poco tenuto

1 2 1 (non div.)

85

p

cantabile leggero

86

espr.mf

sfp *pp* *mf*

(Quasi "Echo")

poco tenuto,
cantabile leggero

87

1 3

p

3

Violino I

spicc. (non vibr.)

88

f *p*

f *p*

riten.

f

secco

sub.mf

89

sf *sf* *mf*

Tanquillo cantab. molto **90**

fsf

spicc. (non vibr.)

mf

1 1 1

91

mp *pp*

92 **Largo** (♩ = 58)

**) cantabile molto*

espr. mf

ff *poco a poco cresc.*

dimin.

**) Духовный стих*

93

pp *mfp*

poco a poco cres - cen - do

94

più forte *p*

sf *sf*

95

pp *sfp* *ten.*

sotto voce

sub.p

96

espr. < mf

f *fsf* *pp*

f *fsf* *pp*

"Echo"

ten. *espr. p* *mf*

ten. *espr. p* *mf*

p *mf* *pp*

p *mf* *pp*

"Echo" non vibr.

Violino I

mf espr. *sfp*

"Echo"
non vibr.

98 *pp* *mf* *sfp*

mp

99 *marc.* *mf* *più forte*

sub.p

100 *p*

mf *p* *mp* *mp*

101 *pp* 1 3 102 *più lento* *mp*

pp *morendo* Fine

Violino II

Третий квартет

(2002 г.)

Yu. Boutsko

Ю.Буцко

Moderato (♩ = 108) *stacc.* *poco rit.* *meno mosso*

pp *mf* *p*

a tempo **1** *poco rit.* *meno mosso*

mf *pp* *mf*

a tempo **2**

pp *espr. mf* *sf* *mf*

sf *mf*

3 *riten.* *sostenuto, cantabile molto*

pp *mf*

4 *sostenuto*

pp

"Echo" (più piano) **5**

poco a poco cresc.

allarg. **6** *irresoluto*

sfp *p*

Violino II

p *mf* *p*

7 *risoluto*

mf *pp* *mf* *non vibr.*

mf

8 *mor.* *sotto voce* **9** *pp*

mor.

10 *pp*

11 *mor.* *mf*

12

Violino II

13

mor. mf

mor. mf

14

mf

poco cresc.

15 *Con anima (Allegretto)*

sf

poco a poco riten.

sf *pp*

16

pp *a tempo (pianissimo)*

17 *(pianissimo)*

pp

meno mosso 18 *recitativo (quasi Cadenza)*

poco a poco allarg.

poco a poco allarg.

Violino II

energico (a tempo)

19 *f* < *fsf* *f* < *fsf*

f < *fsf* *f* < *fsf* *ff*

poco a poco cresc. e allarg. molto

20 *fsf* *pp subito*

irrisoluto subito (meno mosso)

21 *p* *pp*

poco a poco meno mosso e diminuendo

mp *p*

più lento

pp *mf*

22 *a tempo* *pp*

mf

23 *p* *mf* *p* *mf*

pp

24 *mf*

Violino II

mf *mf*

25 *tenutamente, dolcissimo*
ten.
sub.f *p* *pp*

simile
mf

26
pp *pp*

mf *pp*

27
espr. mp *mf* *sfp*

pp *p* *espr. mp*

28
mf *sfp*

poco sostenuto
pp *mf espr.* *pp*

29 *Tranquillo, meno mosso* (♩ = 84)
sul IV *pizz.*
espr.

più lento e poco smorz.
30
ppp

Violino II

a tempo (♩ = 108)

arco *pp*

31 (D+A)

pizz. *sf* 32 2

33 arco *sf* *sub.p* < *mf* *a tempo* pizz. con vibr. *sub.sf*

arco *p* < *mf* *a tempo* pizz. *pp* arco

34 rit. *mf* *p* *irrisoluto, subito* sul IV *a tempo* *mor.* *pp*

35 rit. *irrisoluto subito*

a tempo 36 *mf* *sf*

37 *sf* *sf* *sf* *sf* *sf*

Violino II

1

sfp *p*

38

sempre pianissimo

pp

39

pp

pp

40

pp

41

(non rit.)

pizz.

pp *sf* *pp* *sf* *pp* *sf*

42

arco

sf *pp* *sf* *pp* *sf* *pp* *sf*

sul pont.

ord.

sub. pp *mf* *pp*

43

sul pont.

ord.

sf *(pp)* *mf* *mp*

44

allarg.

fsf

fsf

Violino II

a tempo *mp* *allarg.* *fsf*

45 *Largo* *con spirito* *ff* *subito pp*

46 *pp* *pp*

47 *pp* *mp*

48 *pp*

49 *mf*

50 *f*

51 *poco cresc.*

allarg.

52 *a tempo* *secco* *simile* *sf* *sf* *sf* *sf* *sf* *sf* *sf* *sf*

53 *meno mosso, subito cantabile* *sub. pp*

a tempo *mf* *sf* *sf* *ff* *ff*

54 *meno mosso, subito cantabile* *a tempo*

sub. pp *mf* *sf* *ff*³

55 *meno mosso cantabile irresoluto*

*ff*³ *sf* *ff*³ *sub. pp* *mp* *pp*

56 *Largo*

mp *pp* *mp* *mf* *mp* *sf*

poco accel.

sf *sf*

57 *poco a poco ritard.*

f

meno mosso, pesante *a tempo*

sf *sf* *mf* *fsf* *sub. p* *stacc.*

58

59

60

mp *f* *sub. p*

74

75

76

77 ten.

78

79

Violino II

Violino II

mf mf

68

p

a tempo

sf p

poco più mosso 69

f ff < sf > p

70

ff < sf > p ff < sf >

poco dimin. e riten.

sf p pp

71 quasi Cadenza, rubato 8 tempo più mosso, animato 7

72 "Echo" non vibr. 1 "Echo" non vibr. 1 poco allarg.

pp pp

73 Tempo I (tranquillo molto) (non vibr.)

pp sempre pianissimo

Violino II

Measures 80-81 include dynamics: *pp*, *mf*, *p*, *mf*, *pp*, *sf*, *sub.f*, *ritenuto*, *meno mosso*, *espr. mf*, *pp*, and *espr. p*.

Violino II

tenuemente, dolcissimo
ten.

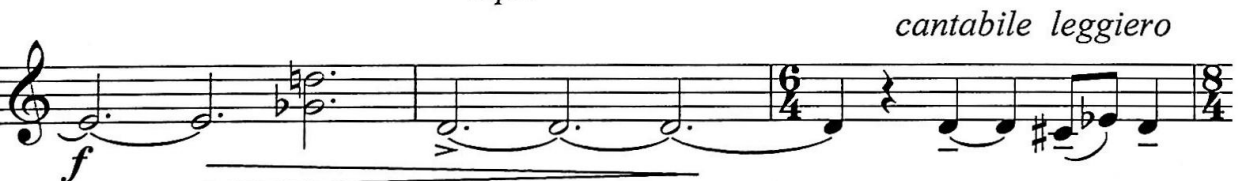
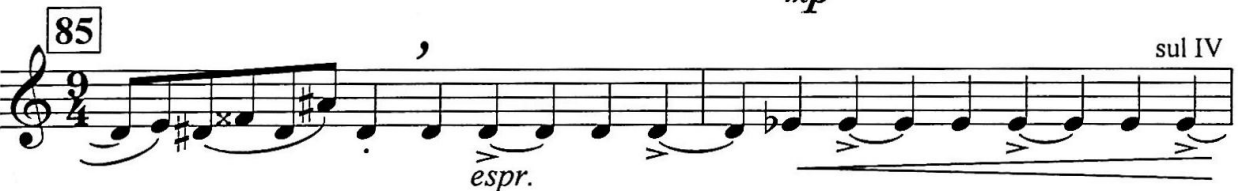

Violino II

(Quasi "Echo")
 poco tenuto,
 cantabile leggero

87 *mf* > *p* *mf* > *p* > > > *p* *mp*

espr. *fsf* sul IV

88 *espr.* < *fsf*

mf < *fsf* *spicc.* *riten.* *p*

89 *secco* *sf* *sf*

Ttranquillo cantab. molto 90 *sf* *1* *1* *1*

spicc. (non vibr.) *mf* *1*

91 *1*

92 **Largo** (♩ = 58) *mp* *pp* *attacca* *1* *5*

*) Духовный стих

Violino II

93 *pp espr.* *mf p*

94 *più forte* *p*

95 *sotto voce* *sf* *pp* *sub.p*

96 *espr.* *mf* *f* *fsf* *pp* *espr.p*

97 *mf* *non vibr.* *mf espr.* *pp* *mf espr..*

Violino II

98 *non vibr.*
sfp *pp* *sfp*

99 *sub.p* *sub.p* *più forte*

100 *sub.p*

101 *pp*

102 *più lento*
mp *pp* *morendo* **Fine**

Viola

Третий квартет

Yu. Boutsko

(2002 г.)

Ю.Буцко

Moderato (♩ = 108)

poco rit.

meno mosso

stacc.

pp mf p

a tempo

1

poco rit.

meno mosso

mf pp mf

a tempo

2

pp espr. mfp pp mfp pp

3

mfp pp

riten.

sostenuto, cantabile molto

pp mf

4

sostenuto

pp

"Echo" (più piano)

5

poco a poco cresc.

allarg.

6

irrisoluto

sfp p

Viola

Viola

pizz.
mf

12 arco
pp

pizz.
mf

13 arco
pp

pizz.
mf

14 arco
pp

poco cresc.
p mf

15 Con anima (Allegretto)
sf sf

poco a poco riten.
16 f sf sfp pp

Viola

più lento

a tempo (pianissimo)

17

1

pizz.

meno mosso

18 *recitativo (quasi Cadenza)*

1

1

poco a poco allarg.

19 *energico (a tempo)*

arco

poco a poco cresc. e allarg. molto

(D+A)

20

irrisoluto subito (meno mosso)

21

poco a poco meno mosso e diminuendo

Viola

piu lento

1

22 *a tempo*

23

24

25 *tenuemente, dolcissimo*
ten.

simile

Viola

26

26 *pp*

27 *ten.* 1

27

27 1 (arco) *stacc.* *mp* *pizz.* *sf*

28

28 1 *p*

29 *stacc.* *p* *pizz.* *sf* *poco sostenuto* *arco* *mf espr.*

29 Tranquillo, meno mosso (♩ = 84)

29 *mf* *mf* *p* *mf* *p*

, piu lento e poco smorz.

30 *p*

30

30 *ppp* *a tempo* (♩ = 108) *cantabile molto* *mf espr.*

31

31 *sfp*

Viola

32 *mf*

33 *a tempo*

sub.p < *mf* *mf* > *pp*

p < *mf* *mf* > *pp* *pp*

34 *irrisoluto, subito* *con arp.* *a tempo*

rit. *pizz.* *mf* > *fsf* *rit.*

arco *pp*

35 *irrisoluto subito* *con arp.* *con arp.* *a tempo*

pizz. *mf* > *sf* *mf* > *sf*

Viola

36 arco *mf* *p* *mf* *p*

37 *mf* 3 3

3 3 3

ff 3 3 *mf* pizz.

arco *sf* *mp* 3 3 3 3 3 3

38 *sempre pianissimo* 3 3 3 3 *pp*

3 3 3 3 3 3

39 3 3 (3+3+2) 3 3 3 3

3 3 1

40 3 3 1

Viola

Viola

45 Largo

con spirito

46

47

secco

pizz.

1

48

arco

pizz.

1

49

50

51

poco cres - cen - do

allarg.

Viola

52 *a tempo*

sub. *pp*

53

f *ff*

meno mosso, subito *a tempo*

sub. *p* *mf* *mf* 3

sf *sf* *ff* *mf* *ff*

54 *meno mosso, subito* *a tempo*

sub. *p* *mf* *mf*

55

ff *mf* *ff* *mf* *ff*

Viola

meno mosso *irrisoluto*

sub.p mp pp mp

56 *Largo*

mp mf fsfp > p mf fsfp > p mf

poco accel. 57 *poco a poco ritard.*

sfp > sfp >

meno mosso, pesante

fsfp f

a tempo *stacc.* 58

fsf sub.p

sf mp f

59

sf mp f

60

sub.p

sf mp f

61

Continuation of measure 61, starting with a bass clef and a 6/4 time signature. It includes a *sub.p* dynamic marking.

62

63

64

Continuation of measure 64, starting with a bass clef and a 6/4 time signature. It includes a *f* dynamic marking.

65

Continuation of measure 65, starting with a bass clef and a 6/4 time signature.

66

Continuation of measure 66, starting with a bass clef and a 6/4 time signature. It includes a *V* (Vibrato) marking and a *mf* dynamic marking.

67

80

pp

mf *p* *mf* *p* *mf*

pp *sf* *sub.f* *mf* *mp*

ritenuto meno mosso **81** *tenuemente, dolcissimo*
ten.

mfp *pp* *espr. p* *pp*

(mf) *mf* *sub.p*

82 *mf* *ten.* *poco tenuto*
1

pp *pp* *(mf)*

83 *mf* *ten.* *p*

cantabile leggero **84** *(arco)* *V pizz.*
1 **1** *più f* *sf*

arco *(Quasi "Echo")* *poco tenuto*
pp

Viola

mf

68

p

a tempo

sf

p

poco più mosso 69

f

ff

sf

p

ff

sf

70

ff

sf

sf

p

71 quasi Cadenza, rubato tempo
Sola V

pp

espr. pianissimo

più mosso, animato

poco a poco cresc.

72 "Echo" 1

più forte

Viola

"Echo" poco allarg.

ff f ff

73 Tempo I (tranquillo molto) sotto voce

espr. mf

mf pp

espr. mp mf

pp mf p

pp mf p pp

poco ten. a tempo

mfp pp pp

mf p mf p mf

p

Viola

85

p *espr.* *sfp*

cantabile leggiero 86 **1**

pp

mf *pizz.* *sf* *arco* *mf* *p* *mf* *p*

(Quasi "Echo")
poco tenuto,
87 *cantabile leggiero*

mp *pp* *mp* *pp* *pp*

88

espr. *fsf* *pp* *fsf* *riten.*

pp *fsf* *pp*

89 *secco*

sub.fsf *sf* *sf* *sf*

Ttranquillo *cantabile* *cantab. molto* 90

espr.mf

91

p *p*

mf *pp* *mor.* *attacca*

Viola

92 Largo ($\text{♩} = 58$)

*) 1

espr. *sff* poco a poco cresc. *dimin.*

93

espr. *mfp* *pp*

mfp

sfp *più forte*

94

p *f* *mf*

p *espr.*

95

sf *pp* *sfp* *sub.p*

96

f *fsf* *mf* *mp* *pp*

97

mf *espr. mf* *pp* non vibr.

*) Духовный Стих

Viola

98 *non vibr.*
espr. mf *sfp* *pp* *mf*

sfp *sub.p* *sub.p*

99
sub.p *espr. più forte*

sub.p

100

pp *mf*

101
espr.

mf

102 *più lento*
p *pp* *mp* *pp*

morendo

Fine

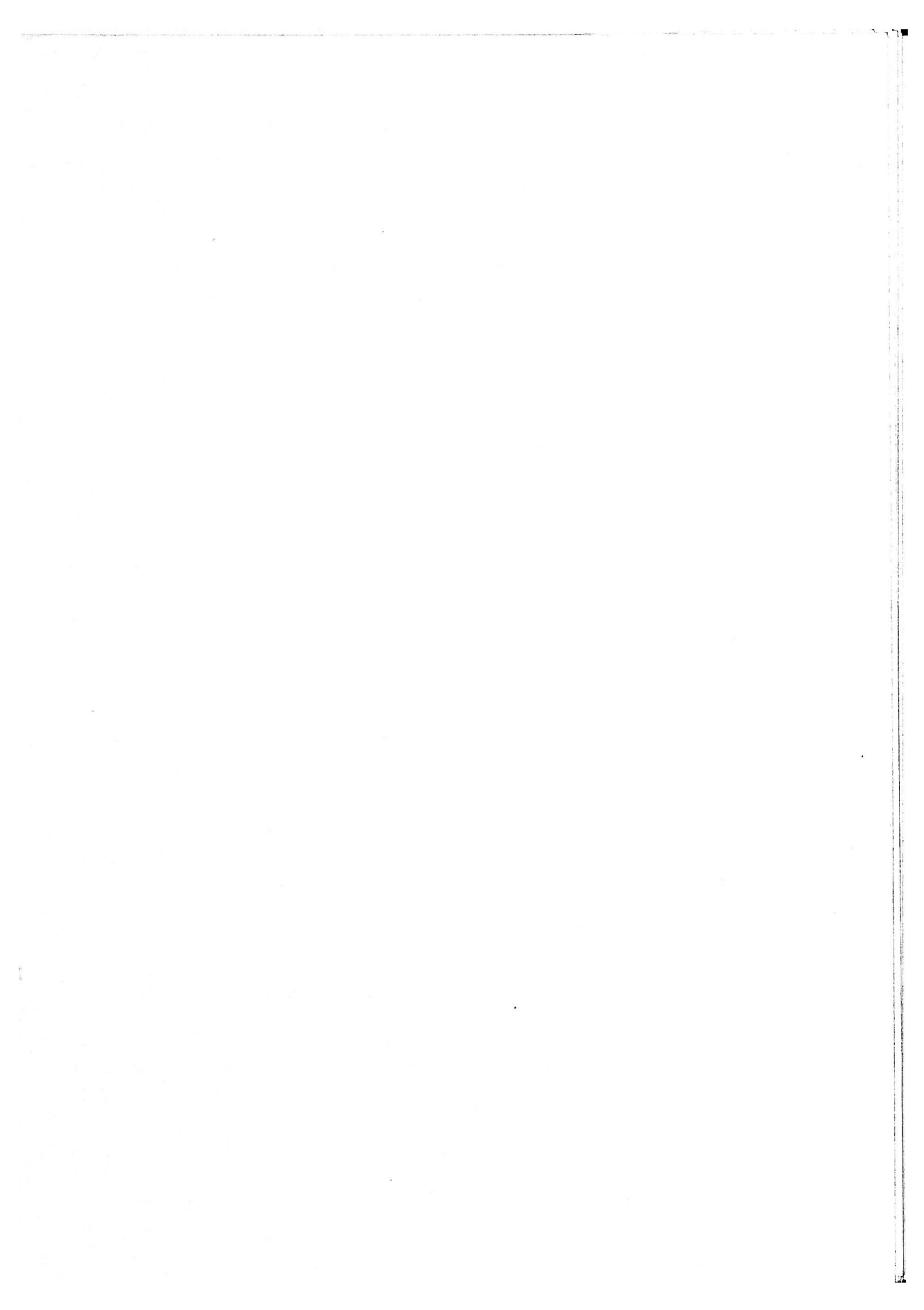

Violoncello

Третий квартет

(2002 г.)

Yu. Boutsko

Ю.Буцко

Moderato (♩ = 108)

stacc. *poco rit.* *meno mosso*

pp *mf* *p*

a tempo [1] *poco rit.*

mf *pp*

meno mosso *a tempo*

[2] *mf* *pp* *espr. mfp* *pp*

[3] *mfp* *pp* *mfp* *pp* *riten.*

pizz. *mf* *p* *mf* *p* *mf*

sostenuto, cantabile molto [4] *pp* *mf*

sostenuto "Echo" (più piano) [5] *pp* *mf poco a poco cresc.*

arco

allarg. [6] *pizz. con arp.* *irresoluto* [7] *risoluto*

f *sf*

Violoncello

arco
mf ————— *f mfp* ————— *mor.* **1**

8 *sotto voce*
espr. mf

non vibr. **9**
————— *pp* ————— *mor.*

pizz. *arco*
mf *espr.*

(sotto voce) **10**

11 *pizz.*
mf

arco
mp

pizz. **12**
mf

arco

Violoncello

pizz.
mf

13 arco

pizz.

14 arco
mp

poco cresc.
pp f

15 Con anima (Allegretto)
fsfp (4+6)
poco a poco riten.

16 mor.

più lento a tempo (pianissimo)
arco pizz. arco pizz.
pp

17 1

Violoncello

arco pizz. arco pizz.

pp

meno mosso
arco

18 *recitativo*
(quasi Cadenza)

pp *mf* *pp* *mf*

poco a poco allarg.

pp *mf* *cresc.*

19 *energico (a tempo)*

più forte *ff* *fsf*

fsf *fsf* *fsf*

poco a poco cresc.
e allarg. molto **20**

sf *sf* *sf* *sf* *sf* *ff*

irrisoluto subito (meno mosso)

sfp *sfp*

21

sfp *pp*

poco a poco meno mosso e diminuendo

più lento **22** *a tempo*

pp

mor.

Violoncello

ten.
mf > p

23 ten. ten.
mf > p mf > p espr. mf

pp pp

24 ten. ten. ten.
mf > p mf > p mf > p

espr. mf sfp

25 tenuemente, dolcissimo
ten. simile
pp

mf ten.

26 pp

mf ten.

27 pizz. sf 1

Violoncello

1 arco **28** (4+4) pizz. *p* *mf* *poco sostenuto*

29 Tranquillo, meno mosso (♩ = 84) *mf* *mf* *p* *mf* *più lento e poco smorz.*

30 *p* *ppp* *a tempo* (♩ = 108)

mf espr. *poco a poco cresc.* **31** *p.* *p.* *pizz.*

con arp. **32** **33** *arco* *sub.p* *mf*

a tempo *pizz. con vibr.* *arco* *a tempo* *pizz.* *arco* *sub.sf* *p* *mf* *pp*

rit. **34** *irrisoluto, subito* *pizz.* *mf*

con arp. *a tempo* *arco* *pp*

Violoncello

rit. **35** *irrisoluto subito*
pizz. *con arp.*
mf sf mf

con arp. *a tempo* (2+3) *arco* **36**
sf mf p mf

p mf *3 3*

37 (5+3) *3 3 3* *ff*

pizz. **38** *1 1*
mf sf

pizz. (3+3+2) *p*

39 (3+3+2)

40 *1*

41 *1* (non rit.) *sf*

Violoncello

1 42 2

pizz. arco ord.

mf *sfp* \rightarrow *pp*

43 pizz. arco ord.

mf *sfp* \rightarrow *pp* *mp*

44 *allarg.* *ff* *a tempo* *mp*

45 *Largo* *ff*

con spirito

mp

46 *pp* *mf*

47 *sf* *secco* *sub.p* pizz. *1*

48 arco *pp* pizz. *1* arco

49

50

Violoncello

51, poco cres - cen - do allarg.

52 a tempo

53 meno mosso, subito

a tempo

54 meno mosso, subito a tempo

55

meno mosso irresoluto

56 Largo poco accel.

57 poco a poco ritard. meno mosso, pesante

58 a tempo

Violoncello

59 *espr. mf*

60 *sf* *espr. mf*

61 *f* *sf*

62 *mf espr.*

63 *sf*

64 *mf*

65 *sf* *più forte*

66 *sfp*

Violoncello

3/4 *sfp*

6/4 *sfp*

4/4 *sfp* *mf* *cresc.*

8/4 *sfp*

- cen - do

4/2 *sf* *mp* *cres.*

a tempo

poco più mosso

- cen - do

4/4 *f* *fsf* *p*

poco dimin. e riten.

4/4 *fsf* *p* *fsf* *p*

3/2 *pp* *mf*

quasi Cadenza,
rubato tempo

*più mosso,
animato*

"Echo"

poco allarg.

6/4

Violoncello

Tempo I (tranquillo molto)

73 *sotto voce* *mp* *mf*

74 *sotto voce* *espr. mp*

75 *pp* *espr. mp*

76 *mf* *pp*

77 *ten.* *mf* *p* *pp* *mf* *mf* *poco ten.* *a tempo*

78 *pp* *mf* *p* *mf* *p* *mf* *p*

79 *espr. mf* *pp*

80 *mf > p* *mf > p* *mf > p*

Violoncello

espr. mf

sub. sf \triangleright *mf* \triangleright *mp* \triangleright *mfp* \triangleright *pp*

ritenuto *meno mosso*

81

tenuemente, dolcissimo

ten.

pp

mf \triangleright *sub. p*

mf

ten.

ten. poco tenuto

82

pp

1

mf

ten.

p

ten.

pizz.

sf

pp

(Quasi "Echo")

poco tenuto

84

3

p *espr.* \triangleright *sfp*

85

Violoncello

86 *pizz.*

87 (Quasi "Echo")
poco tenuto, cantabile leggiero

88

riten.

89 *secco*

Ttranquillo cantab. molto

90

p

91

92 *Largo* (♩ = 58) *) 5

93 1

*) Духовный Стих

15
Violoncello

mfp >

94

p *f* > *mf* < >

95

p < *sf*

sfp > *sub. p* *espr.* <

96

f *fsf* > *p* *mp* *pp*

poco a poco cres -
f *fsf* > *p* *mp* *pp*

97 - cen - do

mf > *mf* *pp* *non vibr.*

98

espr. mf > *sfp* > *pp*

mf < *sfp* > *sub. p*

99

sub. p *più forte*

Violoncello

sub.p

100

pp

101

espr. espr. mf

102 più lento

p sfp

pp

morendo

Fine

—

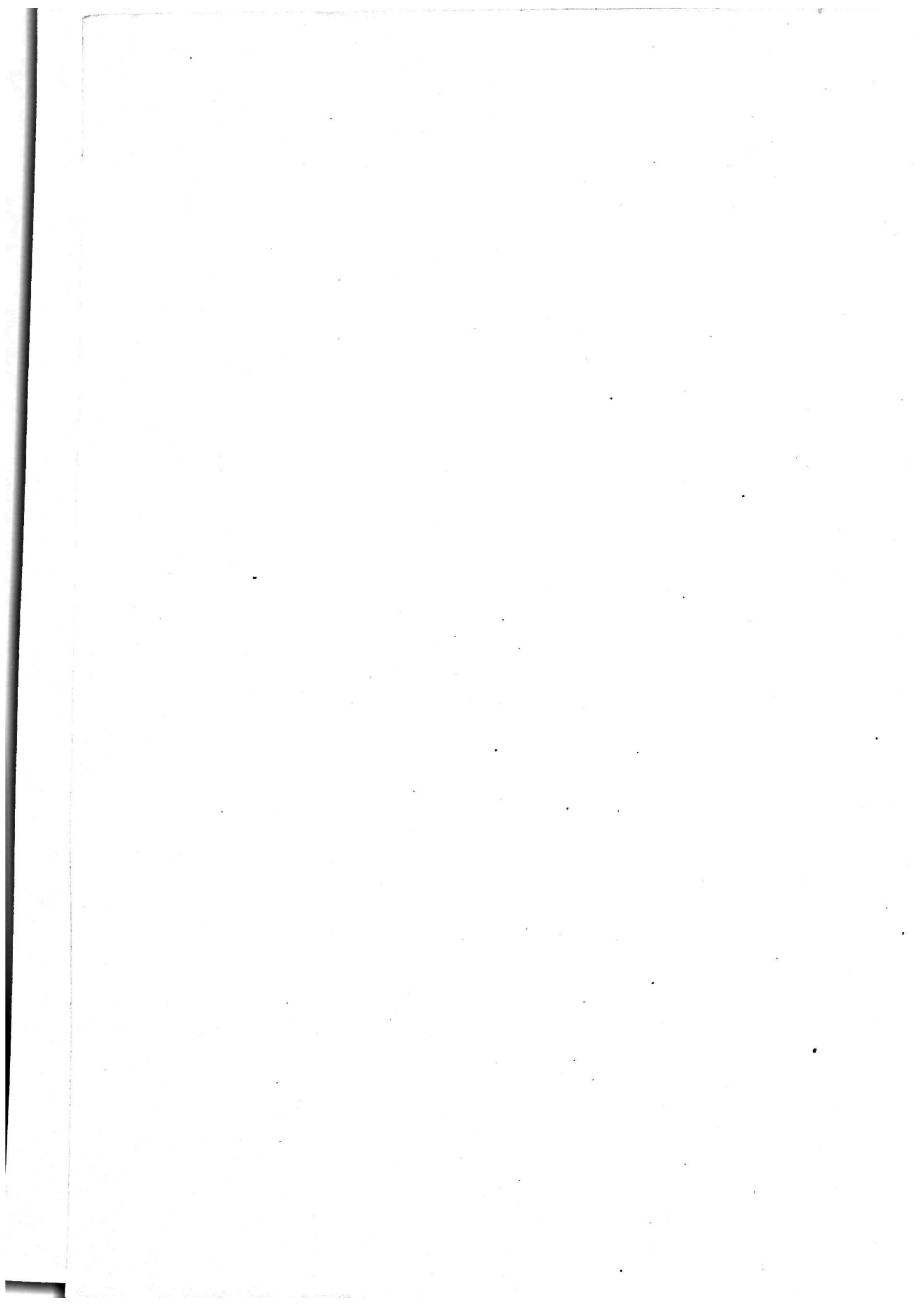

Ю. Буцко

Третий квартет

ПАРТИТУРА

2002 г.

Yu. Boutsko

Третий квартет

(2002 г.)

Ю.Буцко

$\frac{6}{4}$ Moderato ($\text{♩} = 108$) $\frac{3}{4}$ poco rit. $\frac{6}{4}$ meno mosso $\frac{5}{4}$

marc.

Violino I *mp*

Violino II *stacc.* *pp*

Viola *stacc.* *pp*

Violoncello *stacc.* *pp*

$\frac{5}{4}$ a tempo $\frac{6}{4}$ 1 $\frac{3}{4}$ poco rit. $\frac{6}{4}$ meno mosso $\frac{5}{4}$

$\frac{5}{4}$ a tempo $\frac{3}{4}$ 2 $\frac{5}{4}$ $\frac{3}{4}$

3/4 5/4 3/4 6/4

sf *mf* *pp* *mfp* *pp*

3 6/4 *riten.*

mf *p* *mf* *p* *mf*

sostenuto, cantabile molto 4 2/4 6/4 *sostenuto*

pp *mf* *pp* *pp* *pp* *pp* *mf* *pp*

"Echo" (più piano) $\frac{2}{4}$ 5 $\frac{6}{4}$

mf poco a poco cresc -

allarg.

- cen - do

6 irresoluto

pizz. con arp.

7

risoluto

8

9 6/4

mf *pizz.* *mf* *pizz.*

mor.

6/4 10

mor. *mor.* *arco non vibr.* *pp* *arco (sotto voce)* *espr. mp*

9/4

pp *pp* *mor.*

11 $\frac{9}{4}$

6 $\frac{6}{4}$

mor.

mf

pizz.

arco

mf

pp

pizz.

mf

9 $\frac{9}{4}$

pp

arco

mp

12 $\frac{6}{4}$

pizz.

mf

arco

pizz.

mf

9
4

13

9
4

14

poco cresc.

Con anima (Allegretto)

15 $\frac{10}{4}$

sf *sf* *sf* *sf* *fsfp* *fsfp*

10 $\frac{4}{4}$ (4+6) $\frac{6}{4}$ poco a poco riten.

sf *sf* *f* *sf* *sfp* *pp* *mp* *pp* *fsfp*

16 $\frac{9}{4}$ più lento $\frac{6}{4}$

pp *pp* *mor.*

6/4 a tempo (pianissimo)

mf

ten.

arco pizz. arco pizz.

pp

17 (pianissimo)

pp

pp

arco pizz. arco pizz.

pp

meno mosso 18 recitativo (quasi Cadenza) 9/4

pizz.

arco

pp mf pp mf

9/4 6/4 poco a poco allarg.

pp mf cresc. mor. mor.

energico (a tempo) 19 9/4

f fsf arco f fsf ff fsf più forte

6/4

f fsf f fsf f fsf fsf fsf

*poco a poco cresc.
e allarg. molto*

poco a poco meno mosso e diminuendo

12
4

12
4

più lento

9
4

22 $\frac{9}{4}$ *a tempo*

Solo *cantabile* $\frac{6}{4}$

23

p
mf *p* *mf* *p* *mf*
mf *p* *mf* *p* *mf*
ten. *ten.* *ten.*
mf *p* *mf* *p* *mf* *p*

9/4 6/4 9/4

espr. mf
mor.

9/4 6/4 24

Solo
espr. mf
pp
pp
pp *pp*

3/4 26 9/4

6/4

27 8/4 (4+4) 6/4

6/4 6/4 3/4 6/4

sfp *pp*
sfp *pp*
mp *sf*
sf

(arco) *stacc.* *pizz.*

6/4 28 8/4 (4+4) 6/4

espr. mp *mf*
espr. mp *mf*
p
mf *pizz.*

6/4 *poco sostenuto* 6/4

sfp *pp*
sfp *pp*
mp *sf*
sf *mf espr.*

stacc. *pizz.*

doh
mf espr.

ten. 29 Tranquillo, meno mosso (♩ = 84)

più lento e poco smorz.

30 smorz. 9 a tempo (♩ = 108)

31

6
4

32

a tempo

sf *sub.p* *mf*

arco *sf* *sub.p* *mf* *sub.sf* *pizz. con vibr.*

sub.p *mf* *mf* *pp* *pizz. con vibr.*

sub.p *mf* *sub.sf*

33 *a tempo* $\frac{3}{4}$ $\frac{6}{4}$

mf *mp*

arco *p* *mf* *pizz.* *arco* *pp*

p *mf* *mf* *pp* *pp*

arco *p* *mf* *pizz.* *arco* *pp*

p *mf* *sub.sf* *pp*

$\frac{6}{4}$ *rit.* **34** $\frac{3}{2}$ *irrisoluto, subito* *a tempo* $\frac{3}{4}$

mf *p* *mor.* *mp*

sul IV *mor.* *pp*

pizz. *con arp.* *arco* *pp*

mf *p* *mf* *fsf* *con arp.* *arco* *pp*

mf *p* *mf* *fsf* *pp*

3/4 6/4 rit. **35** $\frac{3}{2}$ *irrisoluto subito*

pizz. *con arp.*
mf *sf* *mf*
pizz. *con arp.*
mf *sf* *mf*

a tempo $\frac{5}{4}$
V (2+3)

mor. *mf* *sf* *mf*
mor. *mf* *sf*
con arp. *arco* *mf* *p*
sf *con arp.* *arco* *mf* *p*
sf *mf* *p*

36 $\frac{2}{4}$ $\frac{6}{4}$

mf *sf* *mf* *mf*
mf *sf* *mf* *p*
mf *p* *mf*
mf *p* *mf*

6/4 37 8/4 6/4

sf sf sf sf sf

sf sf sf sf sf

3 3 3 3 3 3 3 3

3 3 3 3 3 3 3 3

6/4

sfp p

sfp p

ff pizz. mf sf mp arco

ff pizz. mf sf

38 *sempre pianissimo*

pp pp pp pp

3 3 3 3 3 3 3 3

6/4 (non rit.)

(arco) ^{8^{va}} 42

pp *pp* < *sf* *pp* < *sf* *pp* <

pizz. *sf* *arco* *pp* <

pizz. *sf*

sf

sf *pp* < *sf* *pp* *sf*

sf *pp* < *sf* *pp* *sf* *pizz.*

mf *pizz.*

mf

sul pont.

ord. *V*

sub. pp *mf* *pp* <

sul pont. *ord. V*

sub. pp *mf* *pp* <

arco sul pont. *ord.*

sub. pp *sfp* *pp*

arco ord.

sfp *pp*

43

sf *pp* *pizz.* *arco sul pont.* *arco ord.* *mf* *sfp* *pp*

mf *mp* *ord.* *ord.* *ord.* *sfp* *pp* *mp* *mp*

44

allarg. $\frac{3}{4}$ *a tempo*

fsf *mp* *ff* *mp* *mp*

allarg.

45 $\frac{8}{4}$ Largo

$\frac{4}{4}$ Con spirito

ten. 47 ten.

pp *pp* *pp* *pp*

pp *mf* *sf* *secco*

pp *mf* *sf* *sub.p*

pp *mf* *sf* *secco*

sub.p

48

mp *mp*

pizz. *arco*

pizz. *arco*

49

mf *mf*

pizz. *arco*

pizz. *arco*

cres - - cen - - do

allarg.

52 $\frac{6}{4}$ *a tempo* $\frac{4}{4}$ *secco*

sf *sf* *sf* *sf*
sf *sf* *sf* *sf*
sub.pp *sub.pp* *poco a poco cresc.*
sf *sf* *sf* *sf*
sf *sf* *sf* *sf*
sub.pp *sub.pp* *poco a poco cresc.*

53 *meno mosso, subito cantabile* $\frac{6}{4}$

sf *sf* *sf* *ff* *sub.pp* *cantabile*
sf *sf* *sf* *ff* *sub.pp* *cantabile*
f *ff* *sub.p*
f *ff* *sub.p*

a tempo

meno mosso, subito cantabile 54 *a tempo*

55

meno mosso cantabile *irrisoluto* 6
4

sub. *pp* *pp* *pp*
cantabile *mp* *pp* *mp* *pp*
sub. *pp* *mp* *pp* *mp* *pp*
sub. *pp* *mp* *pp* *mp* *pp*

Largo 56

mf *mp* *sf* *sf*
mf *mp* *sf* *sf*
mf *fsfp* *p* *mf* *fsfp* *p* *mf*
mf *fsfp* *p* *mf* *fsfp* *p* *mf*

poco accel. 4
4

sf *sf*
sf *sf*
fsfp *fsfp*
fsfp *fsfp*

poco a poco ritard.

meno mosso, pesante

57

sf *f* *sf* *sf*

f *sf* *sf*

sfp *fsfp* *f*

sfp *fsfp* *f*

a tempo

58 $\frac{6}{4}$

$\frac{4}{4}$

mf *fsf*

mf *fsf* *sub.p*

fsf *sub.p*

fsf

$\frac{6}{4}$

$\frac{4}{4}$

$\frac{6}{4}$

espr. mf

espr. mf

59 $\frac{6}{4}$ $\frac{4}{4}$

60 $\frac{4}{4}$ $\frac{6}{4}$

$\frac{6}{4}$ $\frac{4}{4}$

61 *ten.* 6/4

f sf

6/4 4/4 62 6/4 4/4

sub.p

4/4 *cantabile*

mf espr.

mf

mf

mf espr.

63

64

65

4/4 6/4 8/4

sfp

sfp

8/4 66 6/4 4/4 6/4

mf

mf

6/4 4/4

sfp

sfp

sfp

sfp

67 $\frac{4}{4}$

$\frac{6}{4}$

68

$\frac{4}{4}$

$\frac{8}{4}$

sfp *mf* cresc - cen - do

$\frac{8}{4}$

$\frac{4}{2}$

ten. a tempo

sf *mp* *p* cresc. - -

poco più mosso

69

70

poco dimin. e riten.

71 (3/2) quasi Cadenza, rubato tempo

più mosso, animato

72 "Echo" non vibr.

"Echo" *poco allarg.* *sotto voce* $\frac{6}{4}$ $(\downarrow = \text{half note})$
non vibr.
pp *non vibr.* *espr. mf*
pp
f *ff*

73 $\frac{6}{4}$ Tempo I (tranquillo molto) *non vibr.*
(non vibr.)
sempre pianissimo *sotto voce*
espr. mf

74 $\frac{2}{4}$ ten. $\frac{6}{4}$
mor. *mf*
(pp)
sotto voce *mf*
mp *mf*

(sotto voce) 75

pp

pp

non vibr. $\frac{2}{4}$ ten. $\frac{6}{4}$

sotto voce

espr. mp

sotto voce

espr. mp

pp

mf

mf

76 $\frac{6}{4}$ *spicc.* $\frac{9}{4}$ $\frac{2}{4}$ ten. $\frac{6}{4}$

pp

sub.f

spicc.

pp

sub.f

pp

mf

pp

mf

6/4 *spicc.* 9/4 *sub.f* **77** 2/4 *ten.* 6/4

6/4 9/4 *poco ten.*

a tempo **78** 6/4

79 $\frac{9}{4}$ $\frac{6}{4}$ $\frac{9}{4}$

$\frac{9}{4}$ $\frac{6}{4}$

80 *non vibr.*

sf *mf* *p* *mf* *p* *mf*

mf *p* *mf* *P* *mf* *P*

9
4

pp *mf* *p*

pp *sf* *sub.f* *mf*

pp *sf* *sub.f* *mf* *mp*

espr.mf *sub.sf* *mf* *mp*

ritenuto *meno mosso* **81** *sotto voce*

espr.mf *pp* *espr.mp* *espr.pp*

espr.mf *pp* *espr.p*

mfp *pp* *espr.p*

mfp *pp*

tenuemente, dolcissimo

83 $\frac{6}{4}$

mf *sf* *p*

mf *sf* *p*

mf *ten.* *p*

mf *ten.*

cantabile leggero $\frac{8}{4}$

84 $\frac{6}{4}$

mf *sfp*

cantabile leggero *mf* *sfp*

ten. *pizz.* *arco* *più f*

p *sf*

(Quasi "Echo")

pp *mf*

pp *pp*

V pizz. *sf* *arco*

poco tenuto

85 $\frac{9}{4}$

(Quasi "Echo")
poco tenuto,
cantabile leggiero

87

mf

3

arco

mf > p mf > p

mp

mf > p mf > p

mp > pp mp > pp

mp > pp mp > pp

9
4

3

espr.

fsf

sul IV

pp

espr.

pp

espr.

spicc. (non vibr.)

88

p

espr.

fsf

pp

fsf

pp

fsf

riten.

Violin I: *f*, *p*, *mf*, *fsf*, *f*
 Violin II: *mf*, *fsf*, *p*
 Viola: *pp*, *fsf*
 Cello/Double Bass: *pp*, *fsf*

Violin I: *sub.mf*, *sf*, *sf*, *mf*
 Violin II: *sf*, *sf*, *sf*
 Viola: *pp*, *sub.fsf*, *sf*, *sf*
 Cello/Double Bass: *pp*, *sub.fsf*, *sf*, *sf*

Tanquillo *cantab. molto* 90

Violin I: *fsf*
 Violin II: *sf*
 Viola: *sf*, *espr.mf*
 Cello/Double Bass: *sf*, *espr.p*

spicc. (non vibr.)
mf

spicc. (non vibr.)
mf

p

p

91

mp

p

mf

p

mf

pp

mp *pp*

pp *mor.*

pp *mor.* *attacca*

62

92 $\frac{6}{2}$ Largo ($\text{♩} = 58$)*) *cantabile molto*

espr. *mf* *ff* poco a poco *cresc.*

espr. *sff* poco a poco *cresc.*

*) Духовный Стих

dimin. *pp* poco a poco *cresc.*

pp *pp* *espr.*

dimin. *espr. mfp* *pp* poco a poco *cresc.*

mfp

mfp

mfp

mfp *mfp*

più forte
più forte
sfp
più forte
 poco a poco cres - cen - do

94
p
p
p
p
sf
f
f

100
sf
sf
mf
mf

95 $\frac{3}{2}$ $\frac{6}{2}$ *ten.* $\frac{3}{2}$

$\frac{3}{2}$ *sotto voce* $\frac{6}{2}$

96 $\frac{6}{2}$

poco a poco cres - cen - do

"Echo" $\frac{8}{2}$ *ten.* $\frac{6}{2}$

sf *pp* *espr. p*

sf *pp* *espr. p*

sf *mf* *mp* *pp*

sf *p* *mp* *pp*

97 $\frac{6}{2}$ $\frac{4}{2}$ $\frac{6}{2}$

mf *p*

mf

mf

mf

$\frac{6}{2}$ "Echo" *non vibr.*

mf *pp* *mf espr.*

mf espr. *pp* *mf espr.*

espr. mf *pp non vibr.* *espr. mf*

mf *pp* *espr. mf*

"Echo" non vibr.

98

marc.

99

sub.p

sub.p

sub.p

sub.p

100

p *mf* *p*

23

23

26

101

23

mp *mp* *pp*

pp *mf* *espr.*

pp *espr.*

3/2

mf

espr.

mf

102 più lento

mp

pp

mp

pp

p

pp

mp

pp

p

sfp

pp

morendo

morendo

morendo

morendo

morendo

Fine